

This catalog covers:

'17 ER250 CHF

GRID NO.

A-1

This grid covers:

Title



PARTS CATALOG

'17 ER250 CHF

(Z250)

Publications.....	A-2
Model Identification.....	A-4
Engine.....	B-1
Chassis.....	D-1

© Kawasaki Heavy Industries, Ltd. 2016

Engine No. Location:
Upper crankcase, rear side

Year & Model	'17 ER250CHF
Color	1. CANDY BURNT ORANGE (17L) 2. METALLIC GRAPHITE GRAY (45W)
VIN No. Range	JKAER250CCDAB1601 ~
Engine No. Range	EX250LEA00001 ~

This catalog covers:

'17 ER250 CHF

GRID NO.

A-2

This grid covers:

Publications

Year & Model	Owner's Manual	A&P Manual		Service Manual		Microfiche
		General	Supplement	Basic	Supplement	
2017 ER250CHF	99986-1978			99924-1467-06		

This catalog covers:
'17 ER250 CHF

GRID NO.

A-4

This grid covers:
Model I.D. '17 ER250CHF

ER250CHF

Left Side View

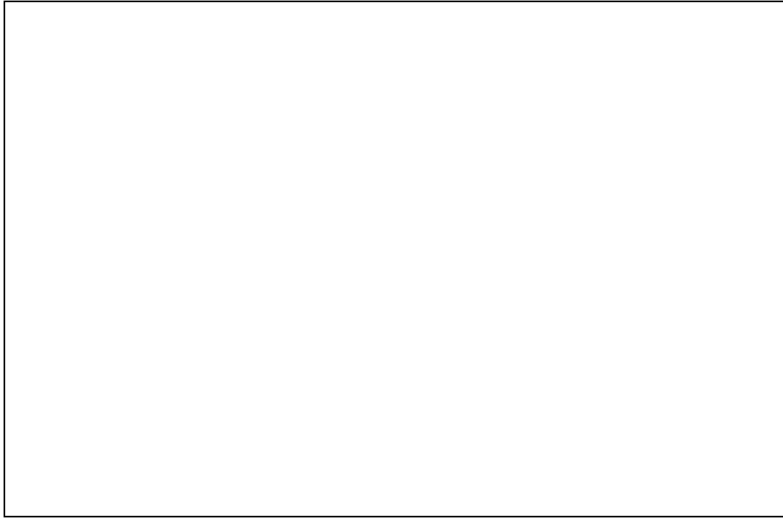

Right Side View



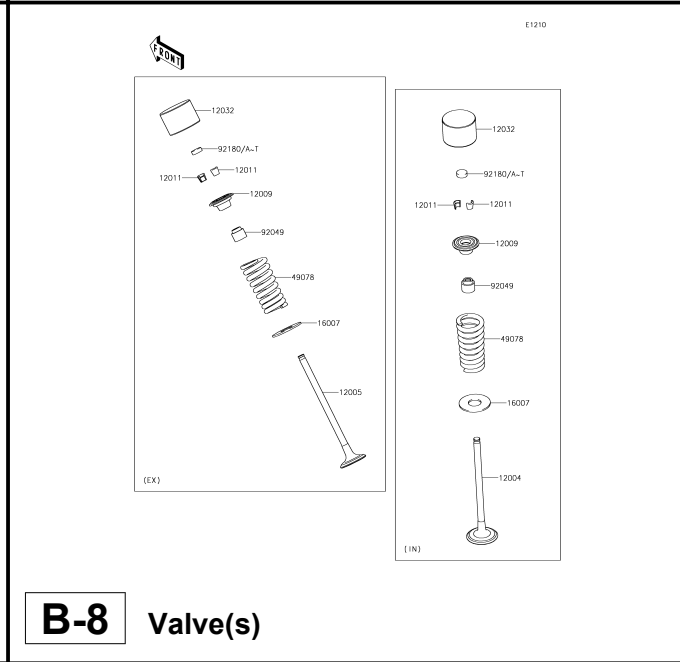
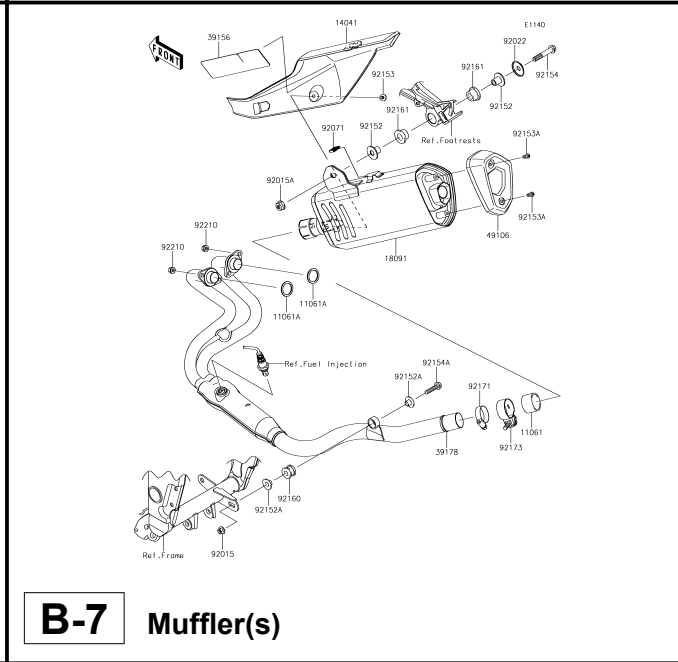
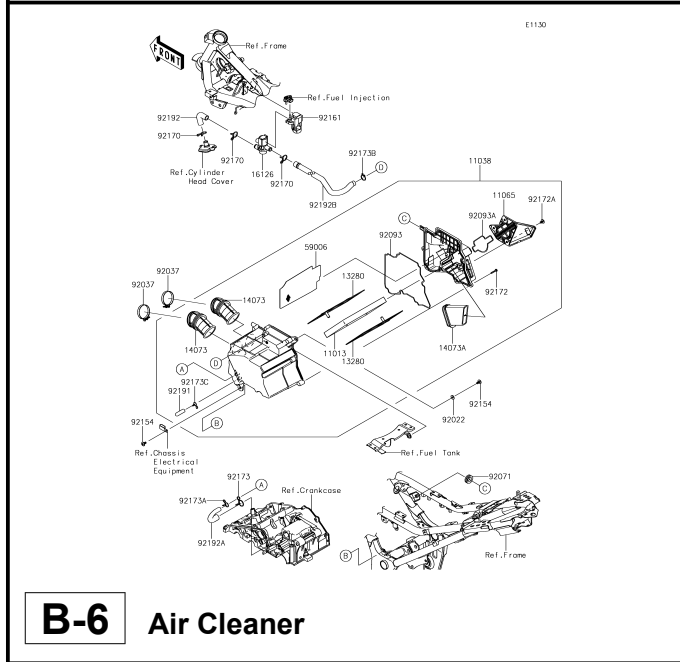
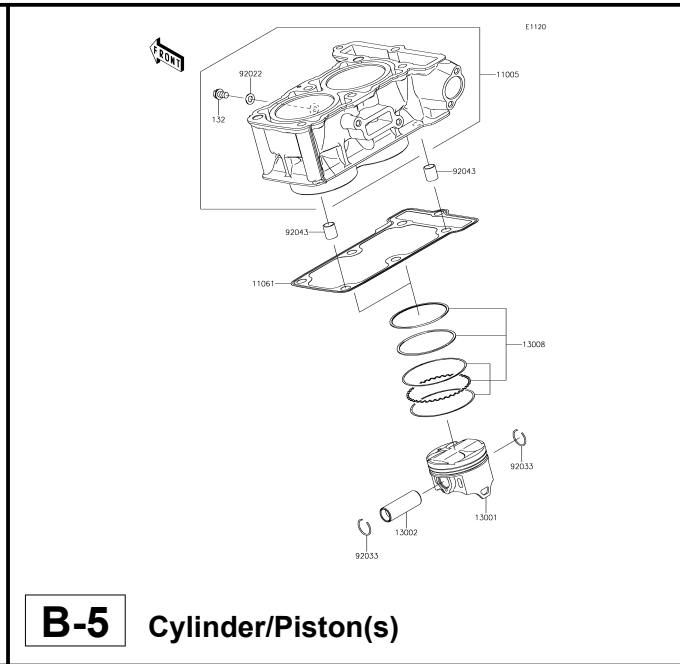
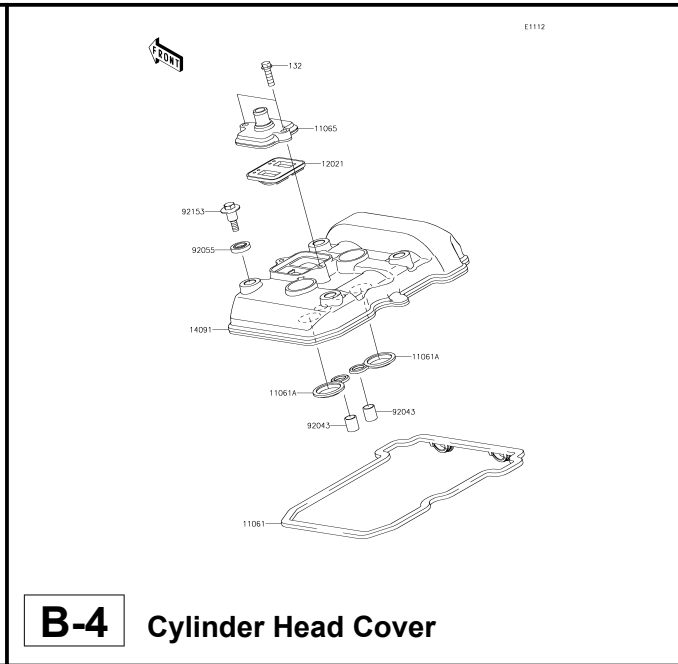
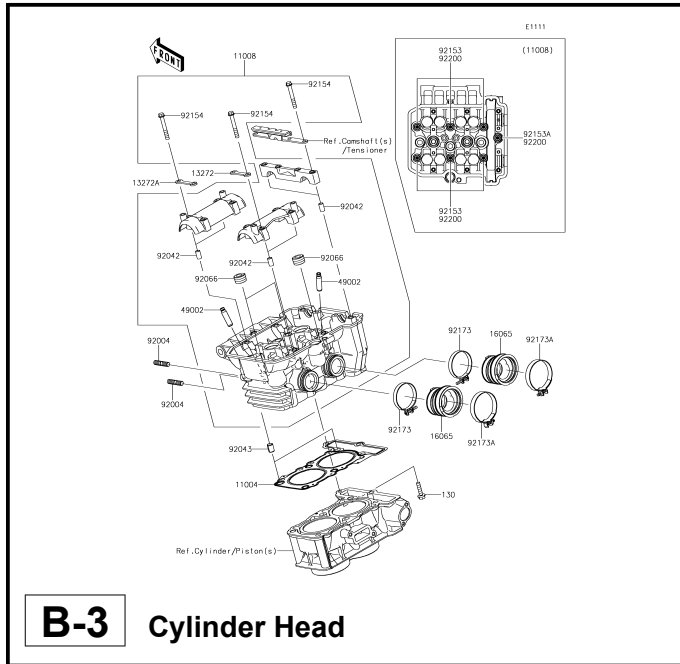

This catalog covers:

'17 ER250CHF Engine

GRID NO.

B-2

This grid covers:

Pictorial Index

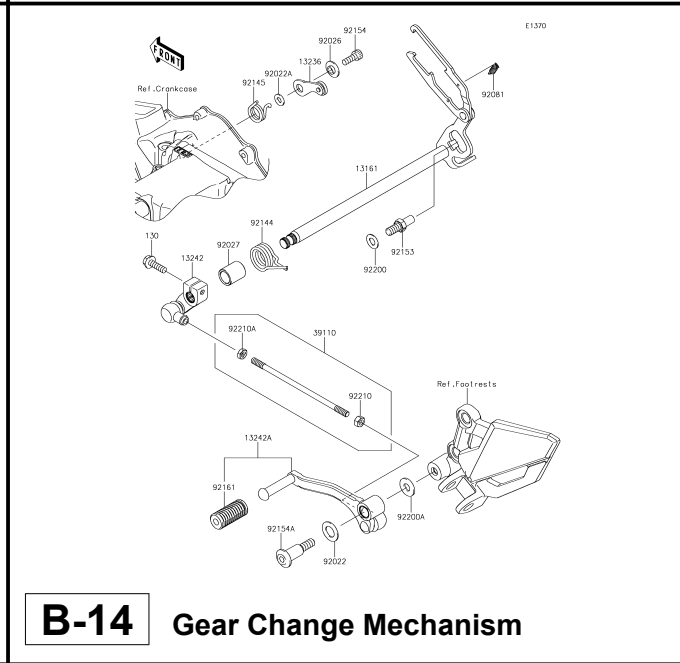
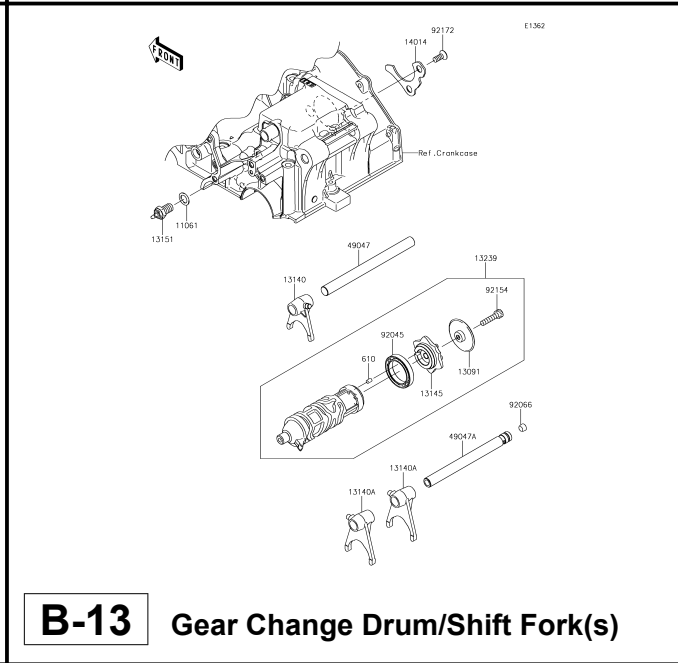
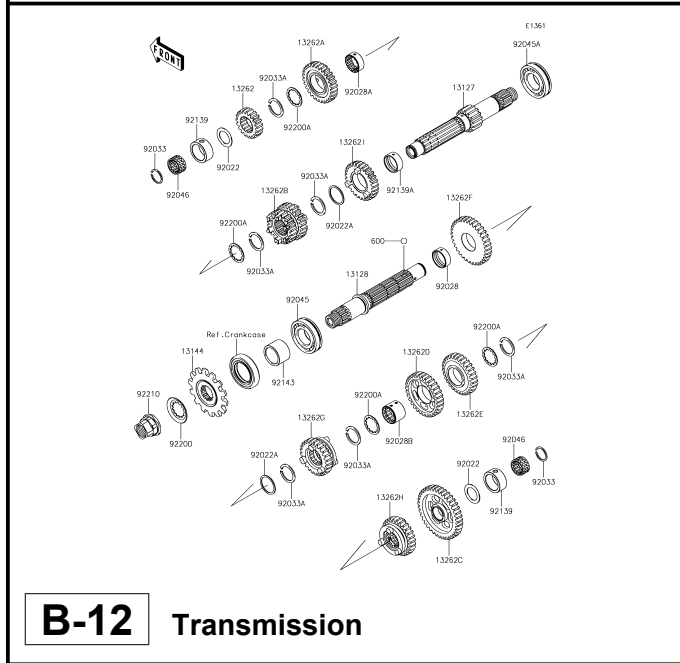
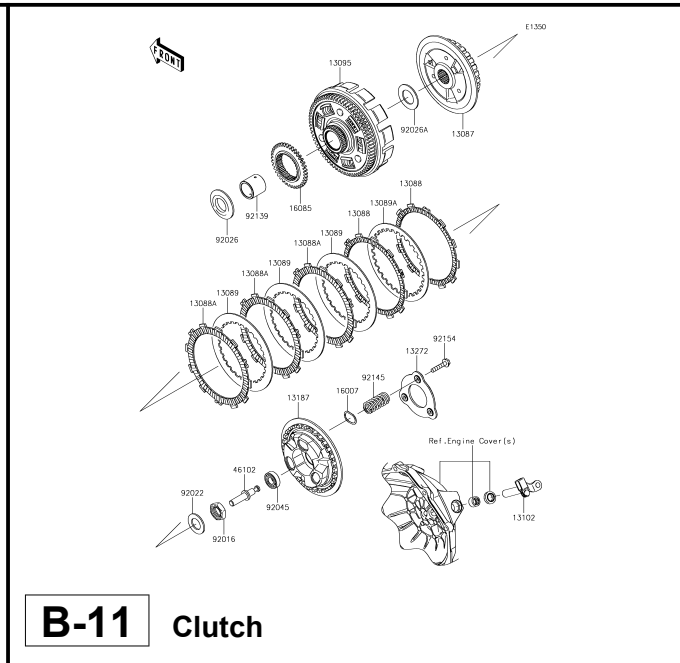
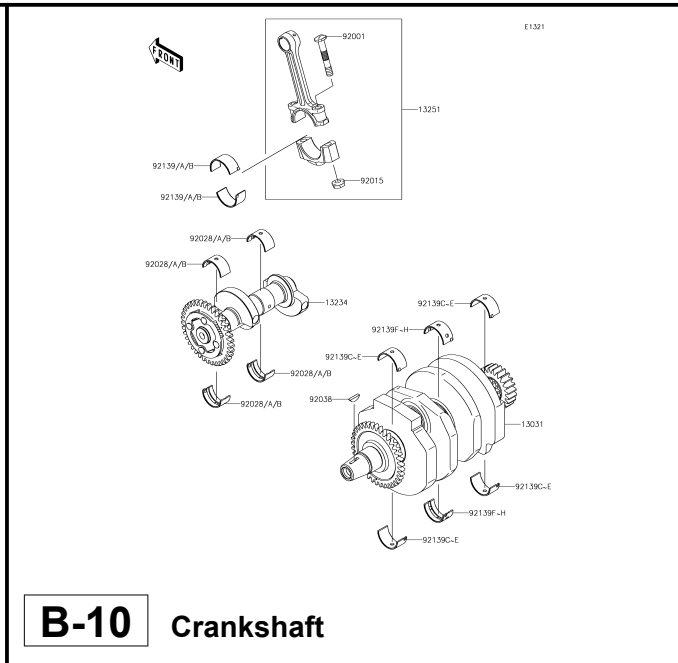
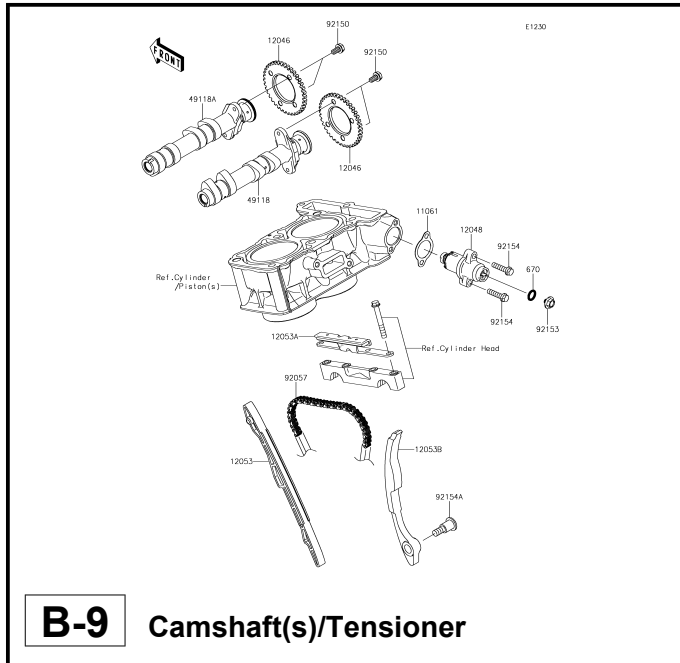

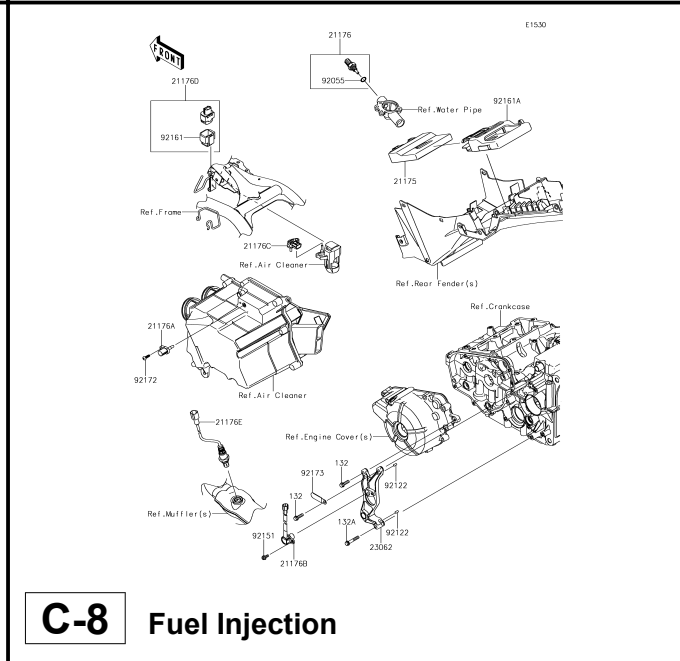
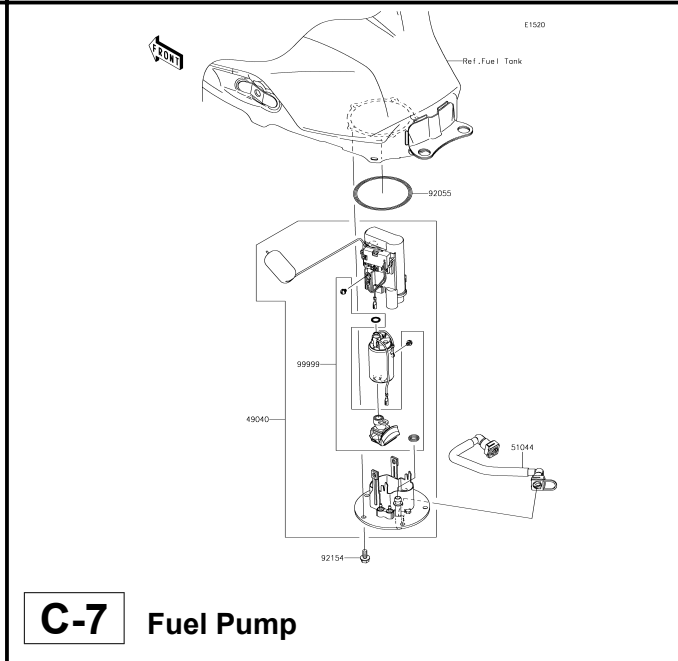
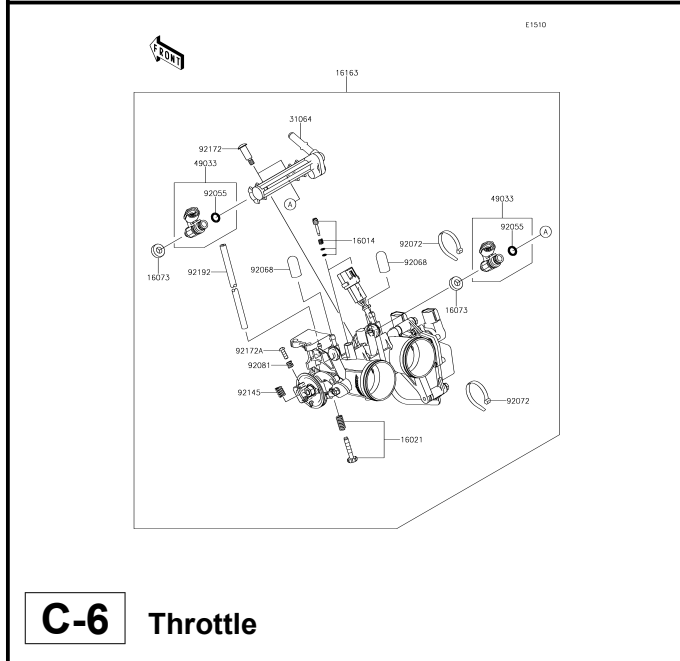
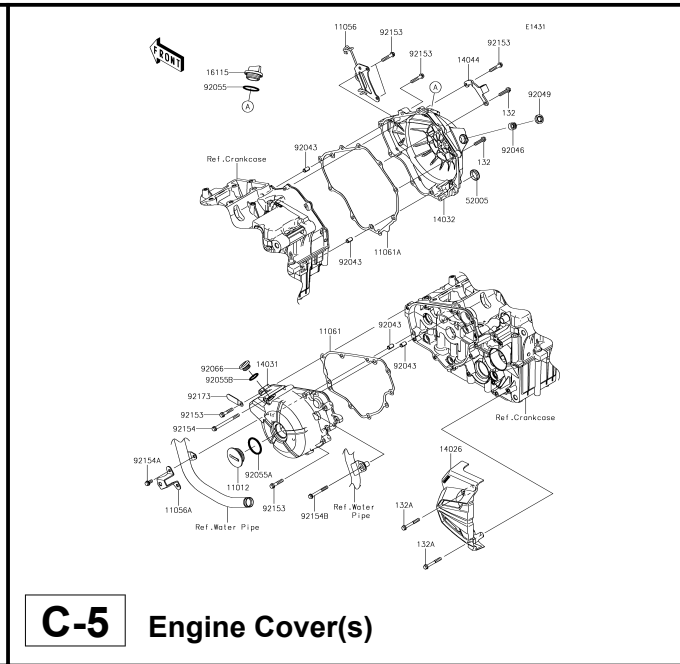
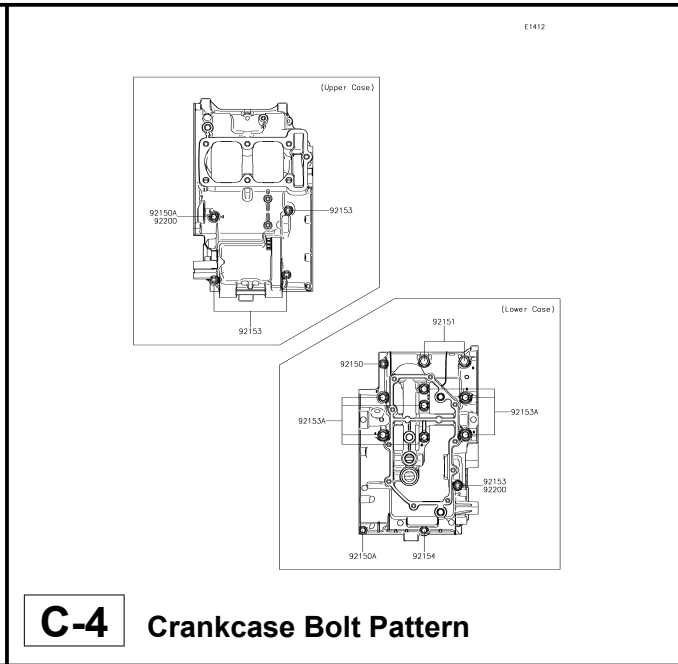
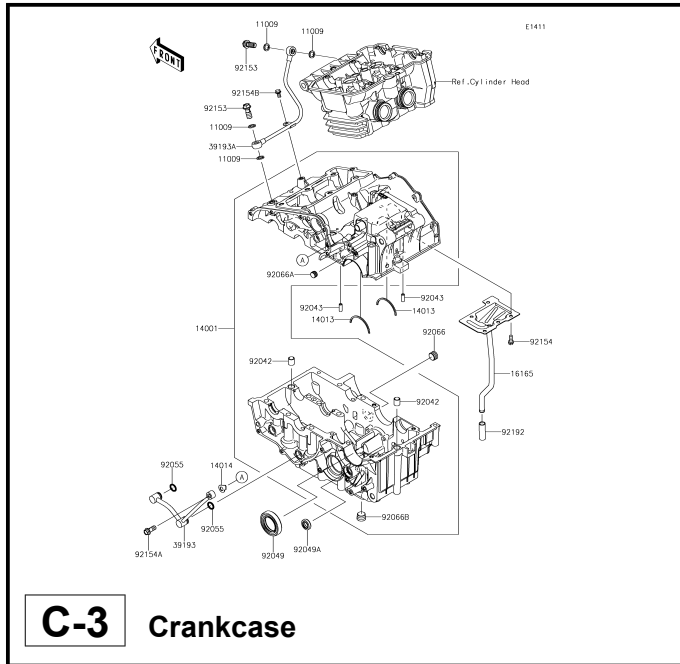

This catalog covers:

'17 ER250CHF Engine

GRID NO.

C-2

This grid covers:

Pictorial Index

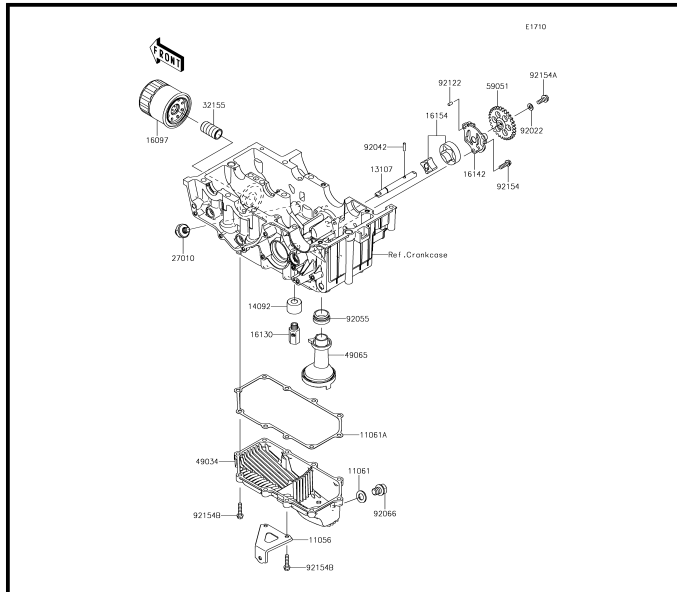

C-9 Oil Pump

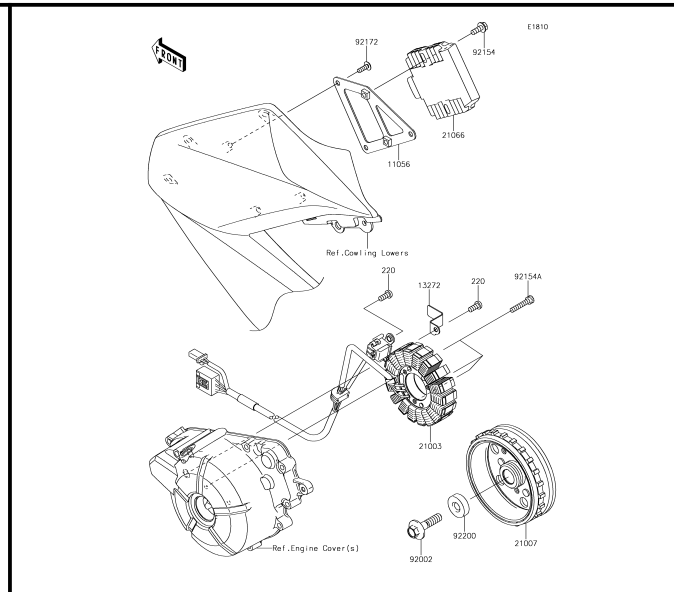

C-10 Generator

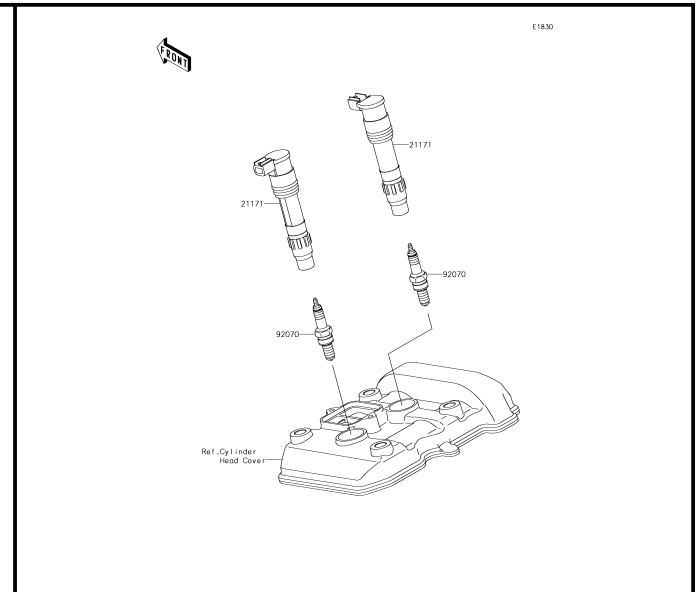

C-11 Ignition System

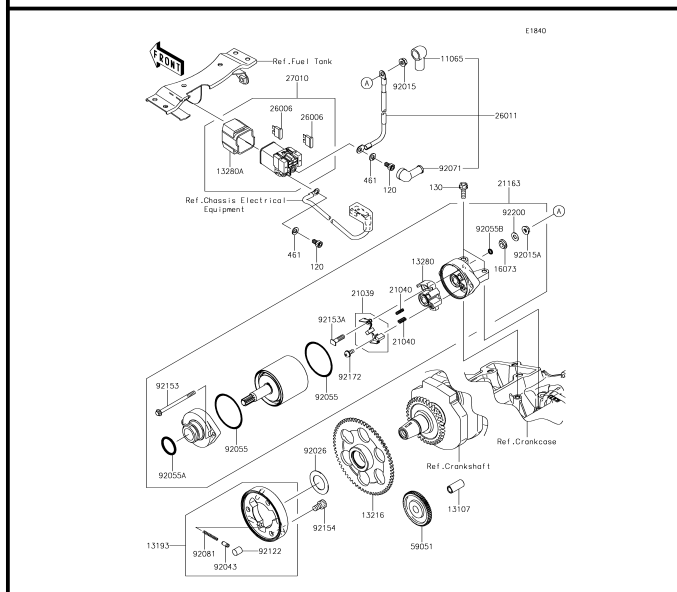

C-12 Starter Motor

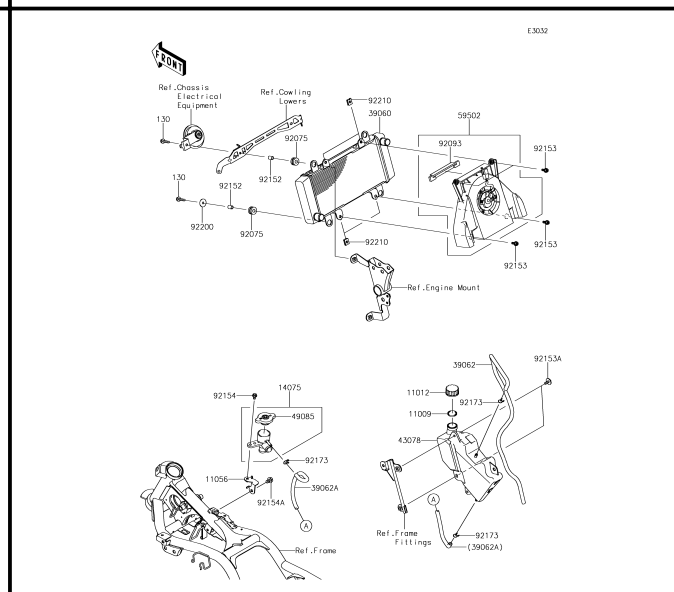

C-13 Radiator

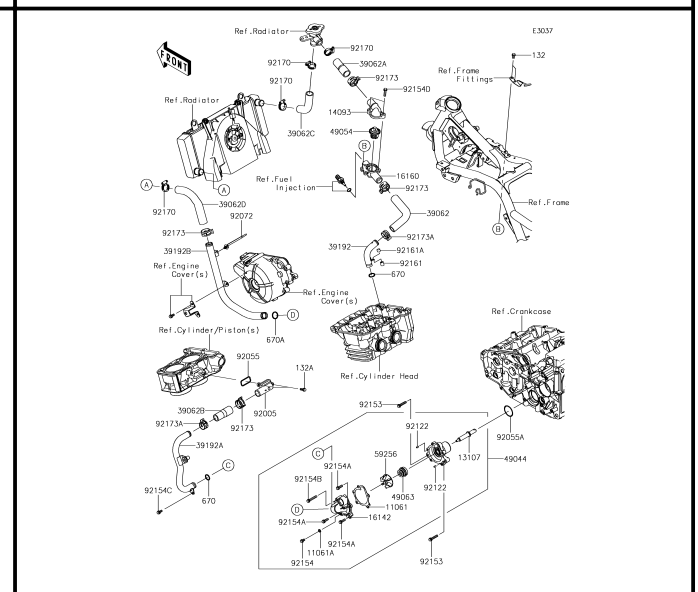

C-14 Water Pipe

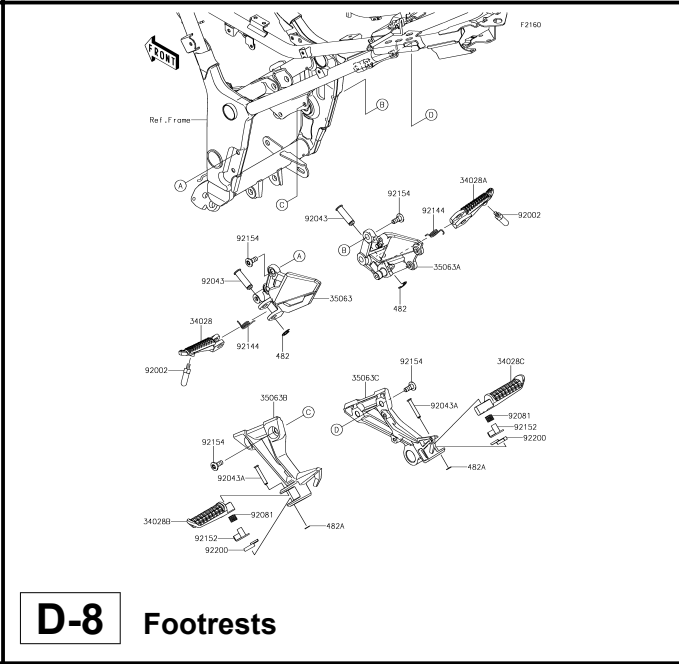
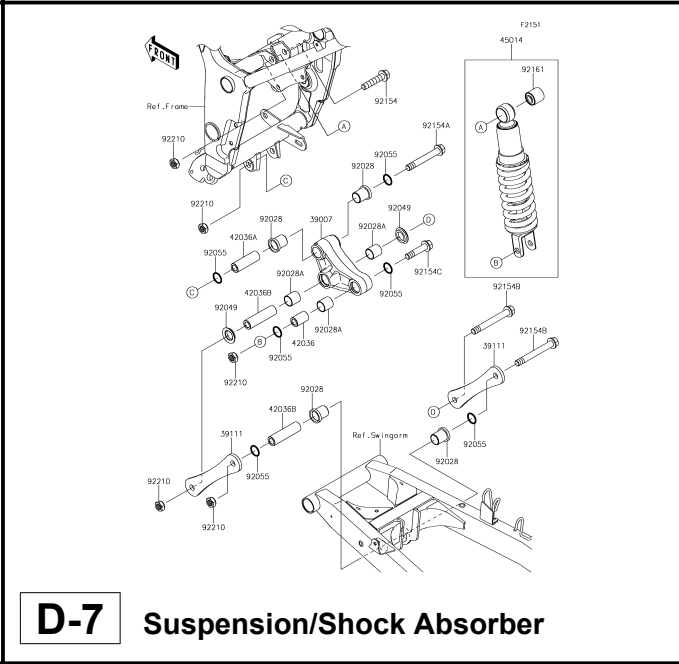
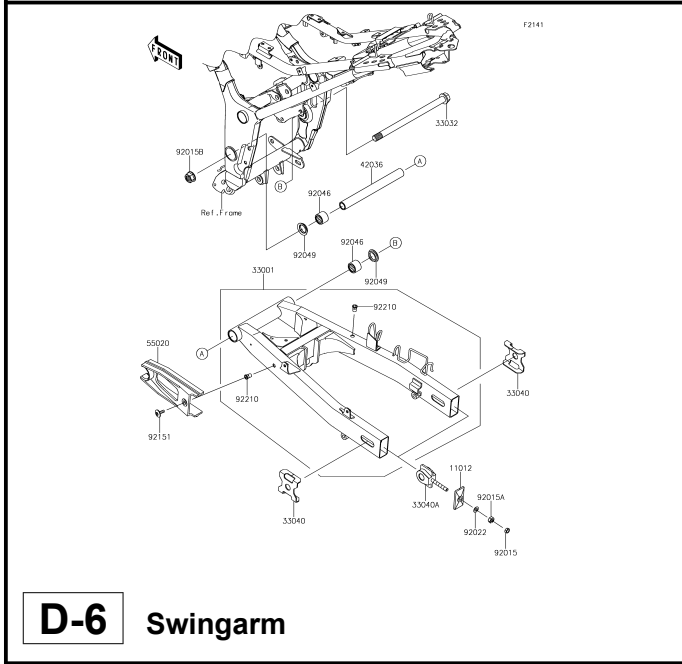
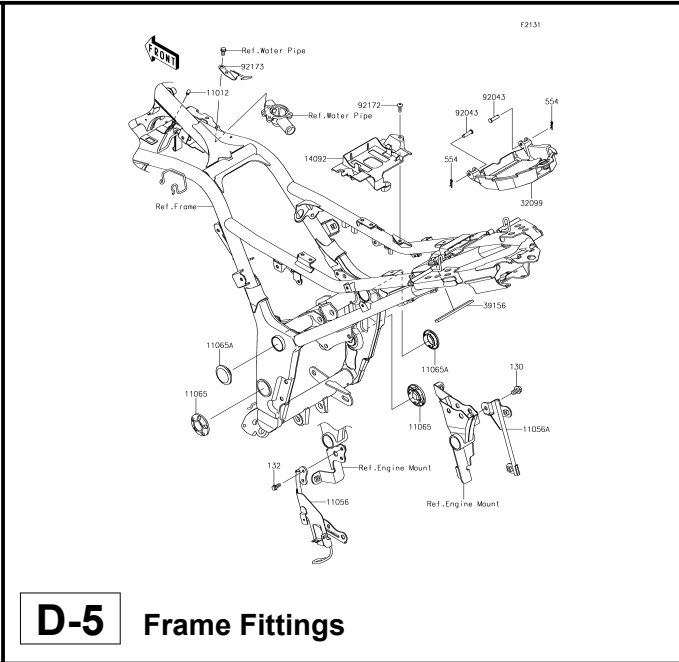
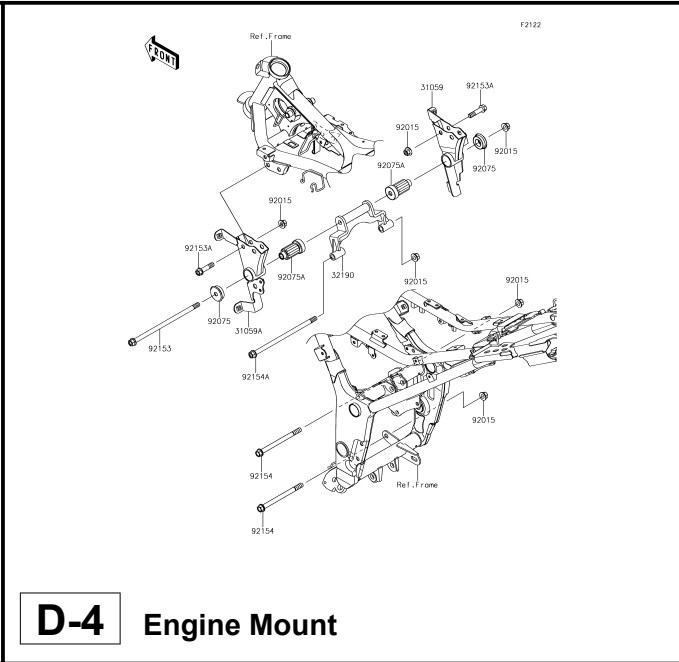
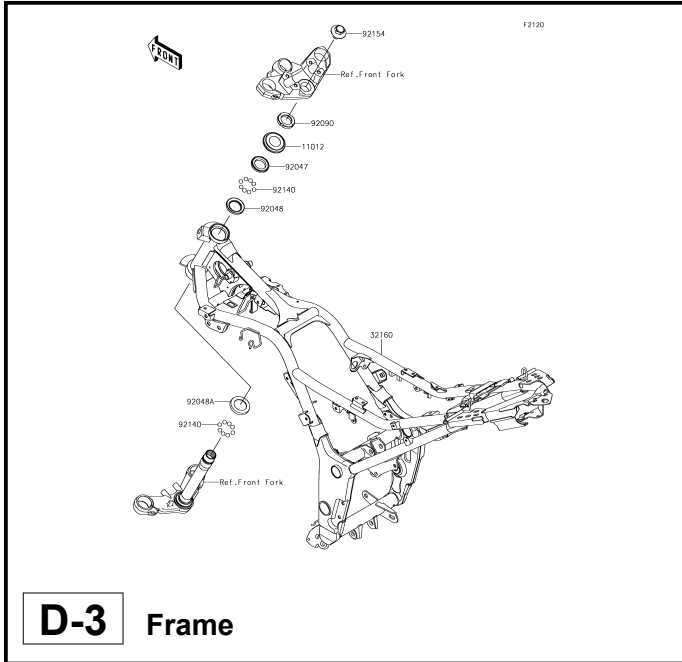

This catalog covers:

'17 ER250CHF Chassis

GRID NO.

D-2

This grid covers:

Pictorial Index

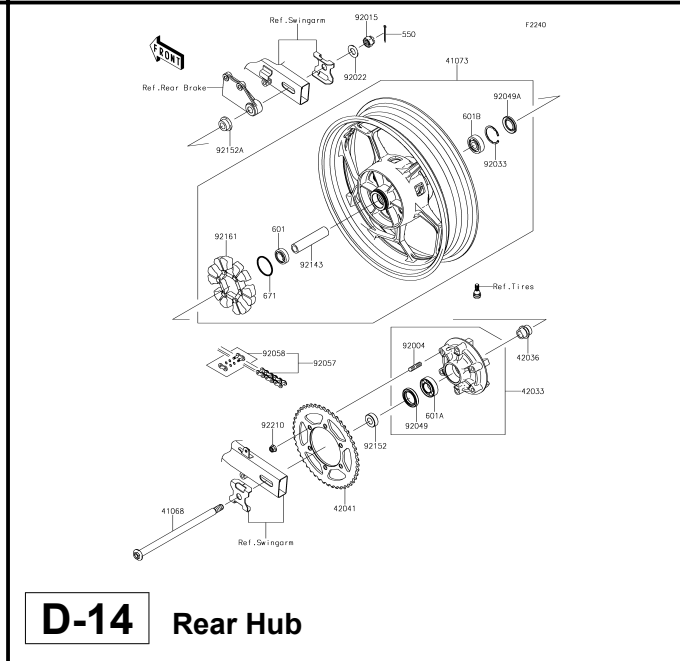
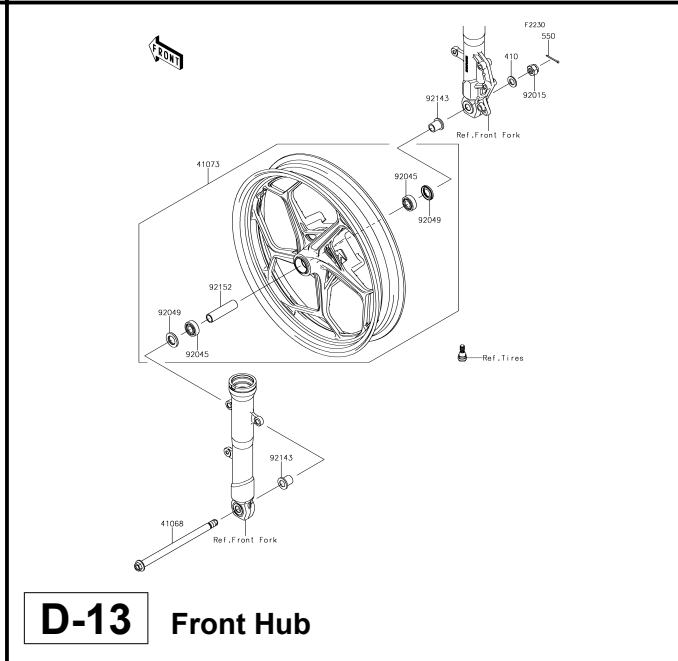
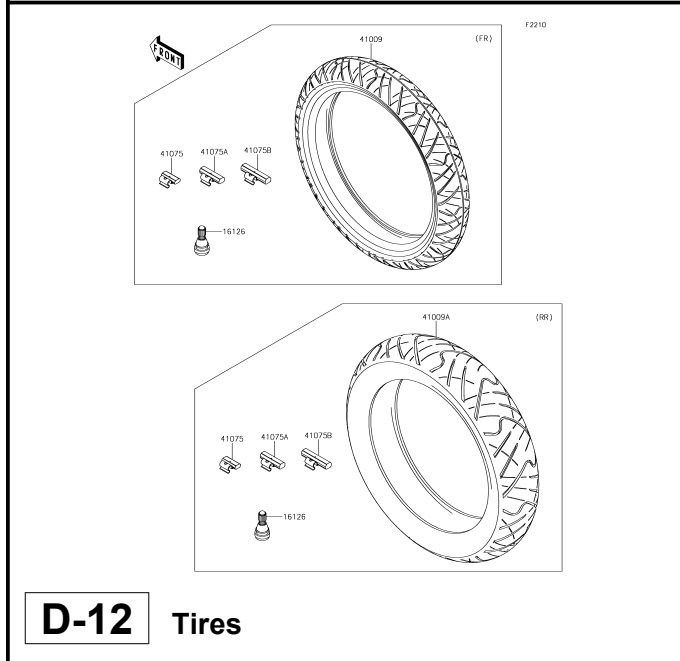
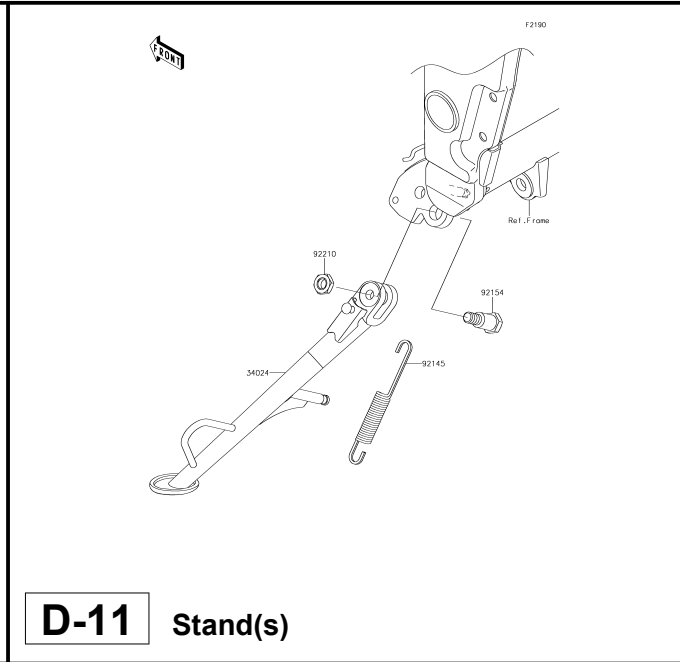
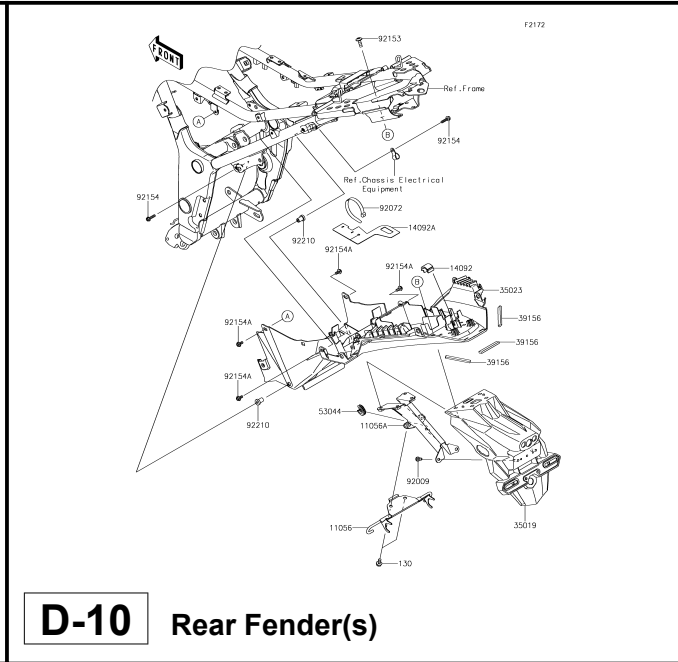
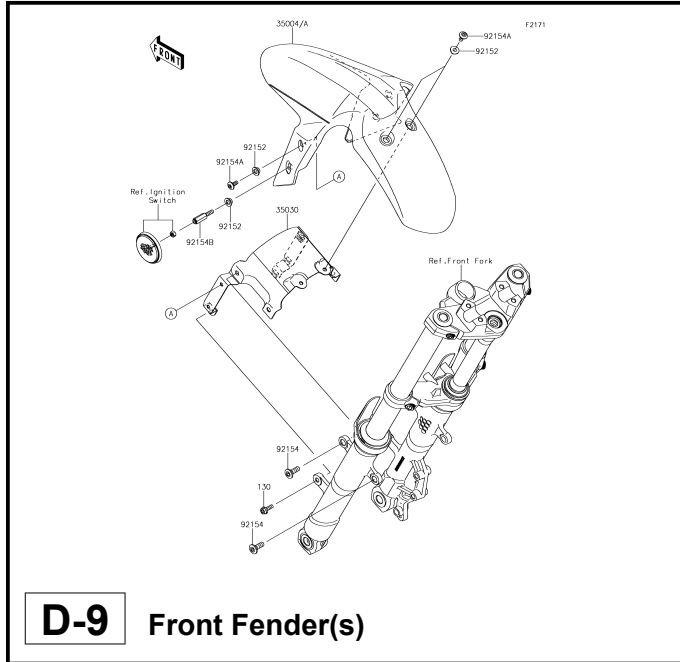

This catalog covers:

'17 ER250CHF Chassis

GRID NO.

E-1

This grid covers:

Pictorial Index

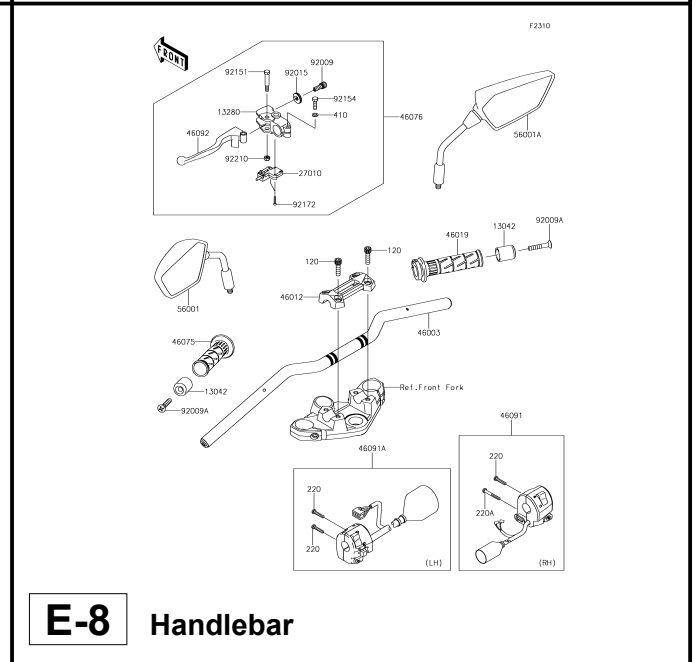
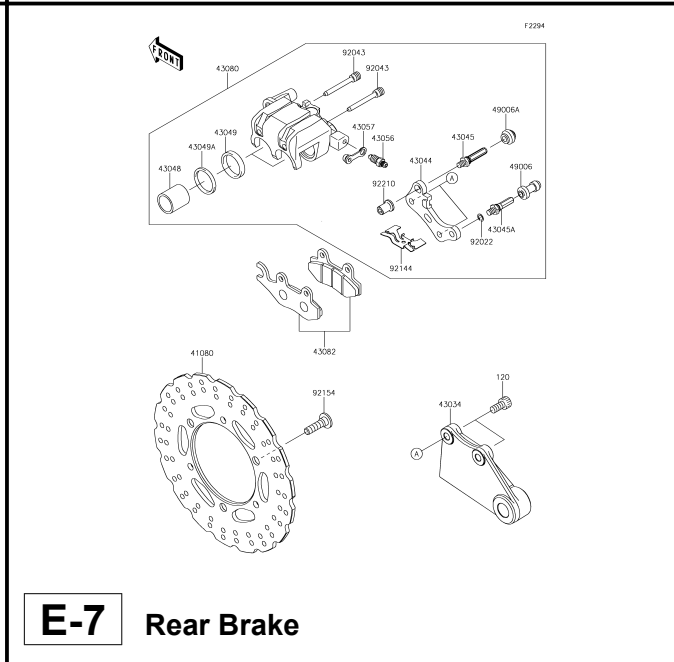
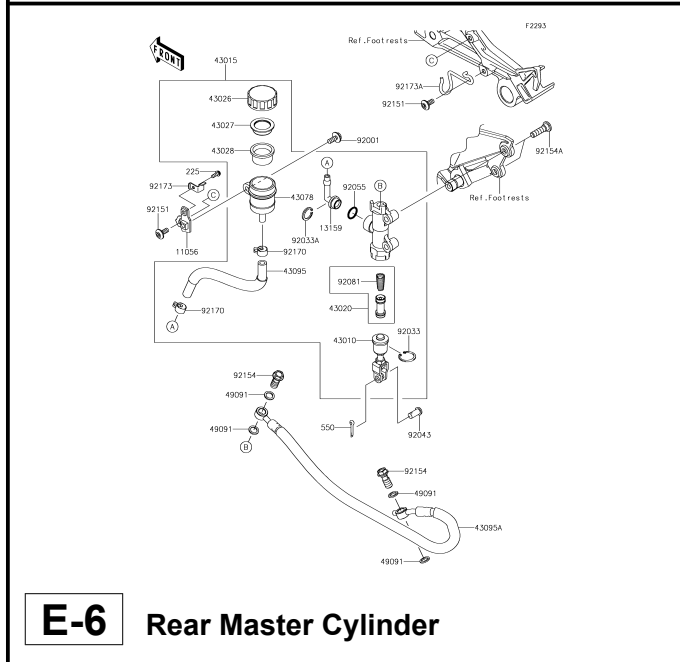
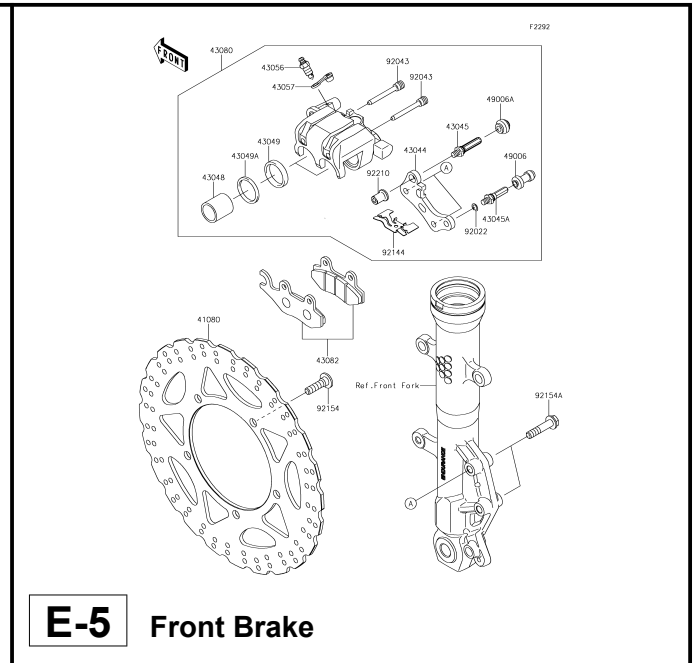
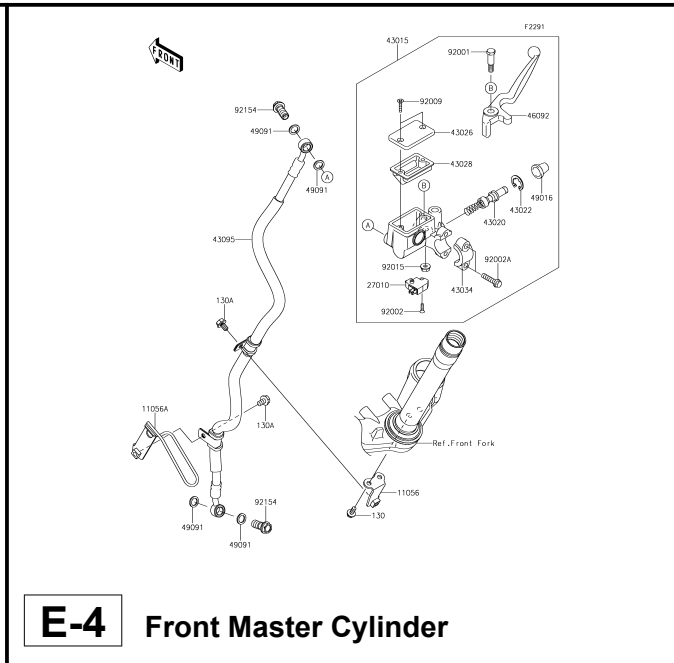
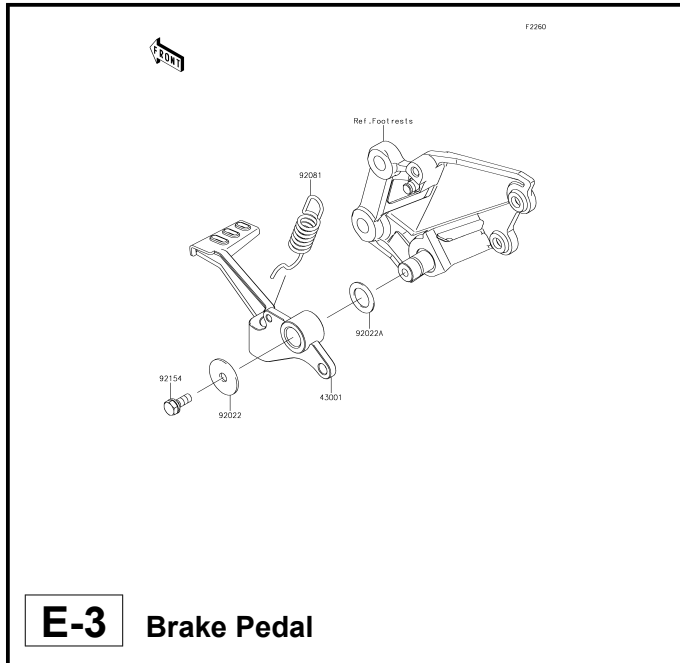

This catalog covers:

'17 ER250CHF Chassis

GRID NO.

F-1

This grid covers:

Pictorial Index

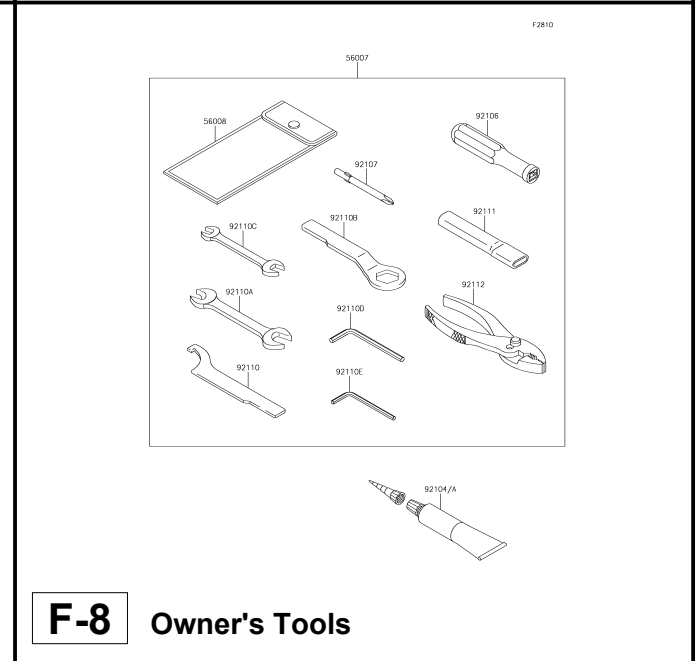
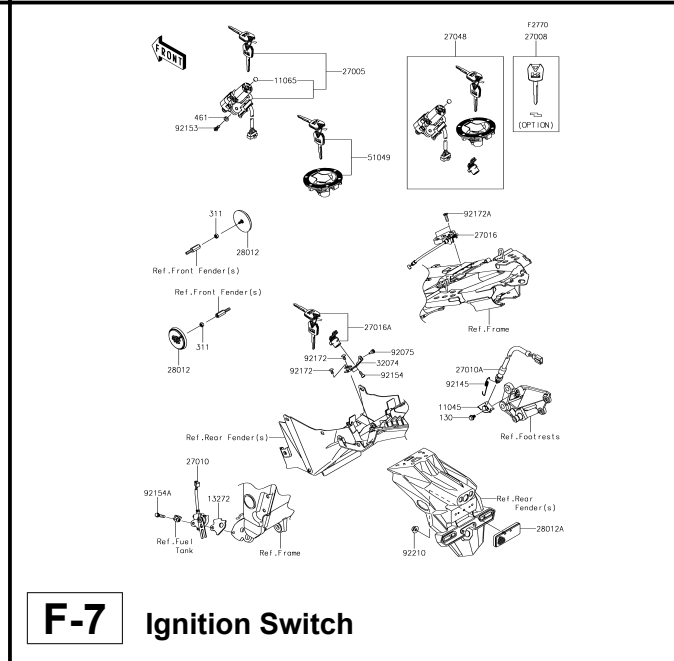
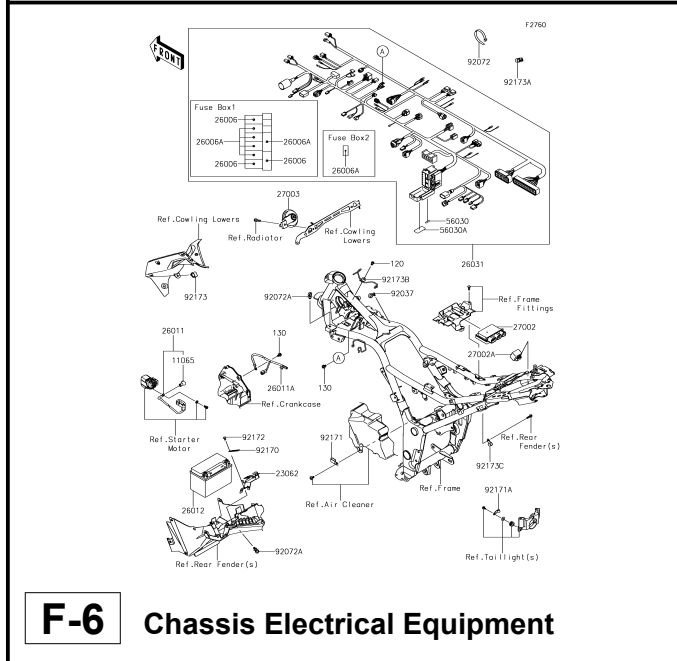
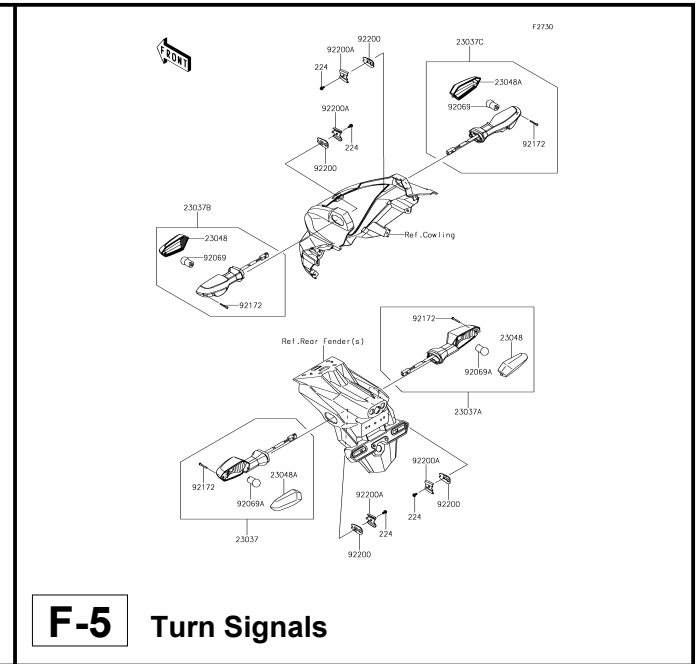
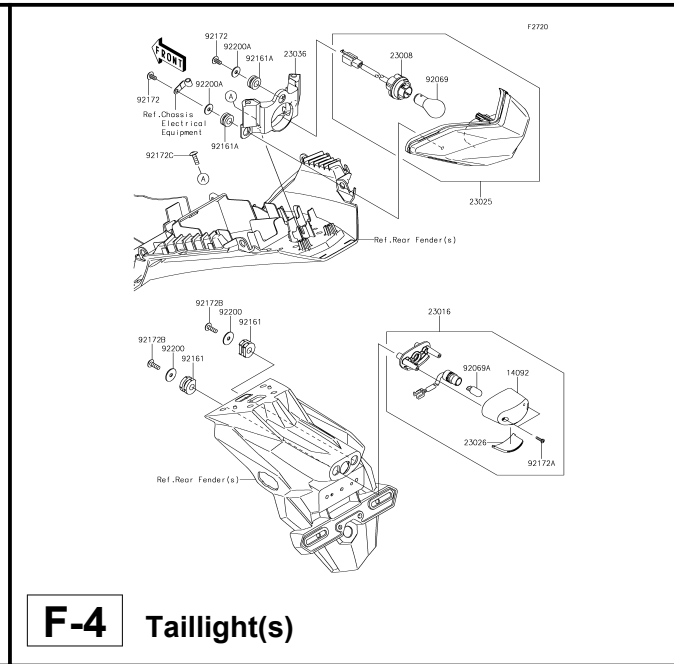
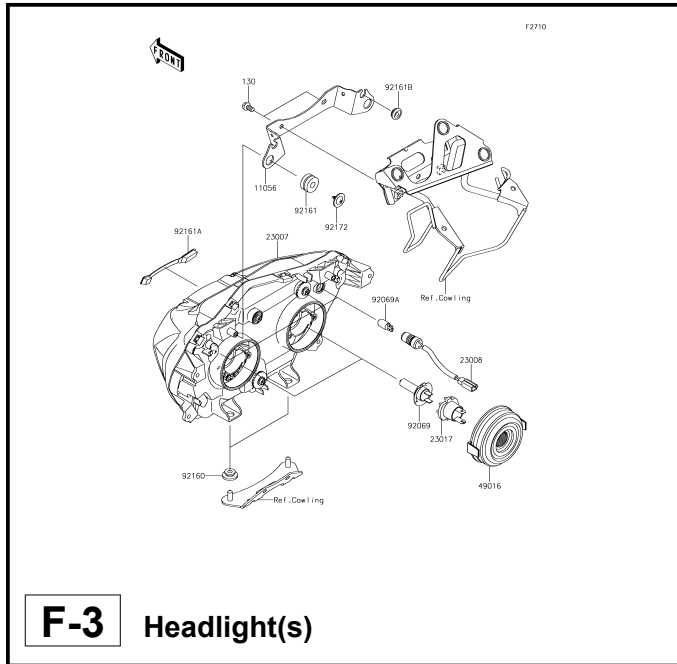

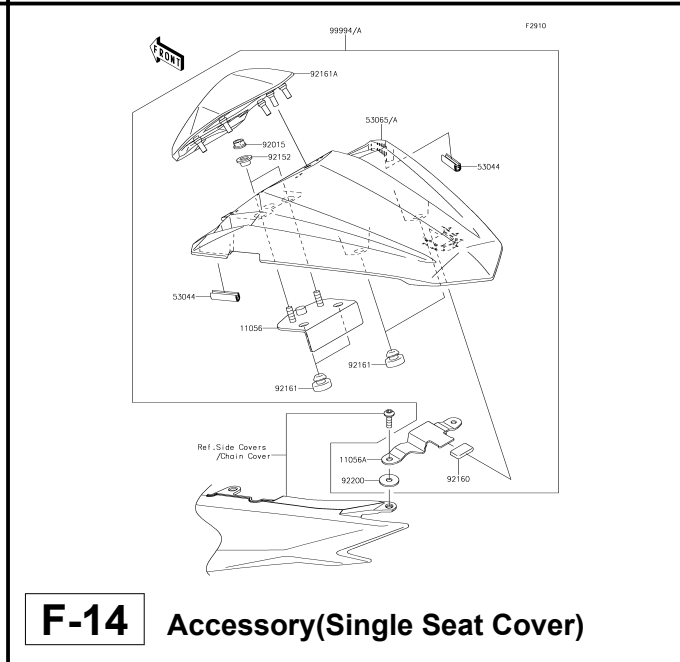
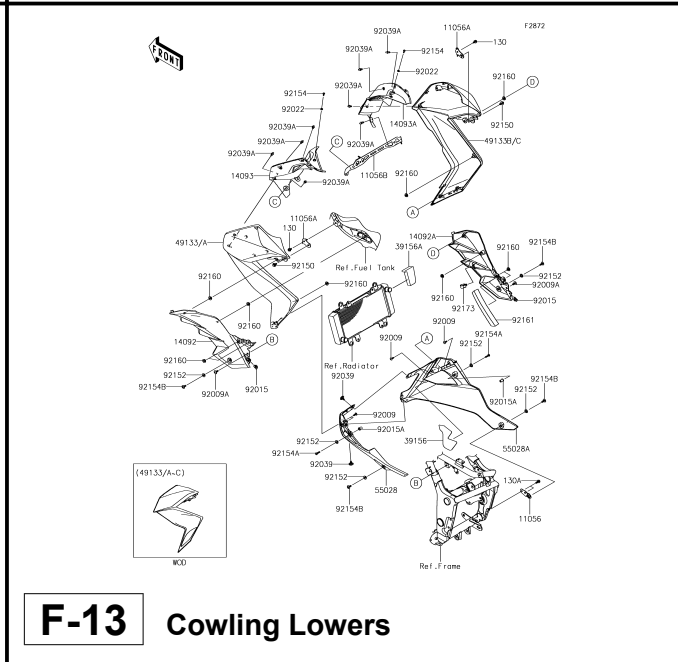
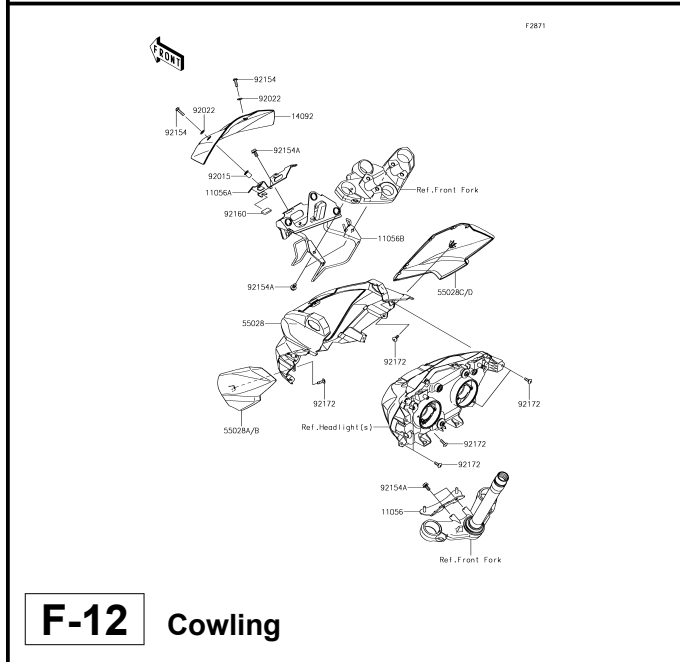
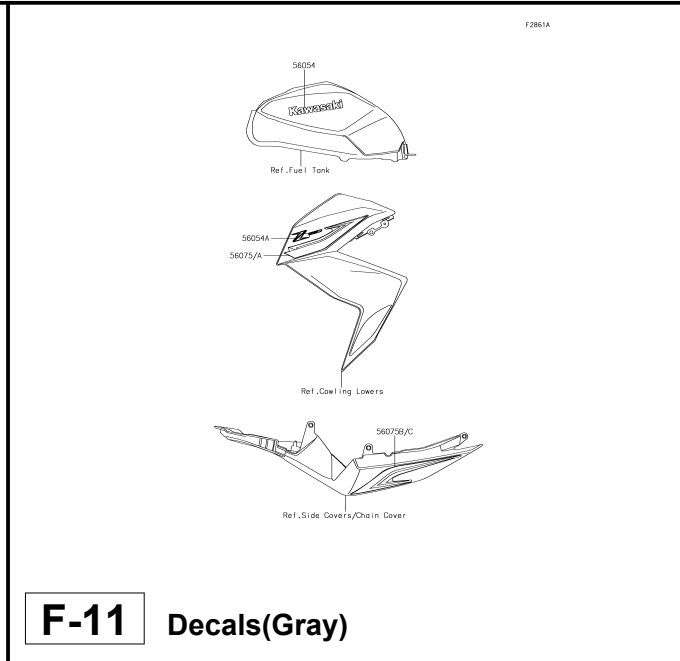
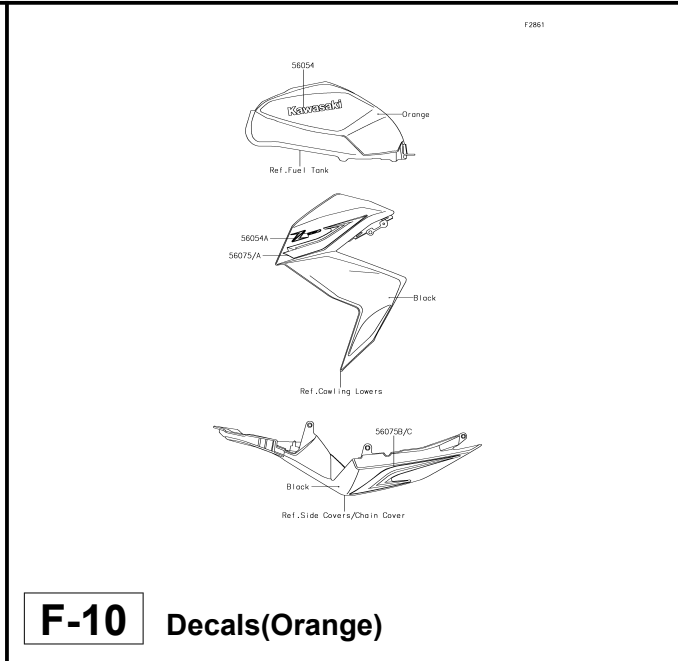
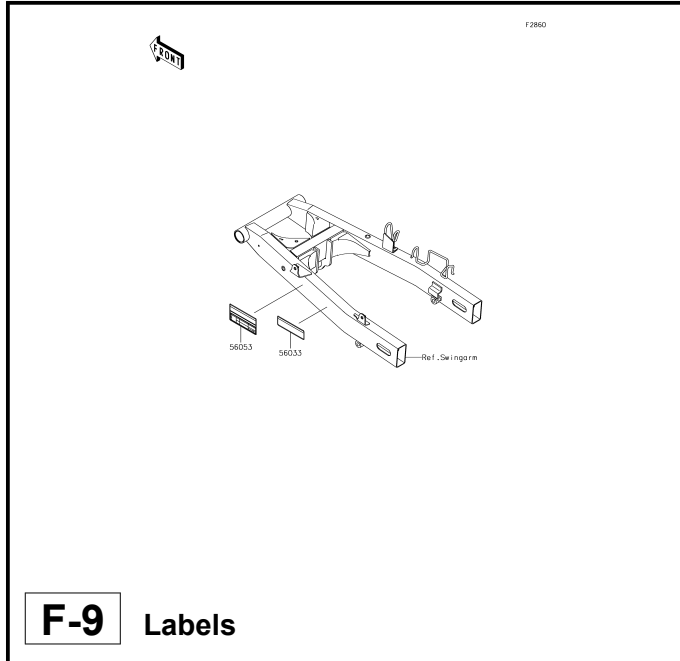

This catalog covers:

'17 ER250CHF Chassis

GRID NO.

G-1

This grid covers:

Pictorial Index

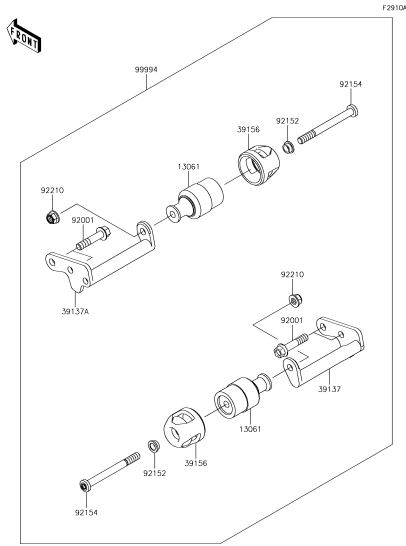

G-3 Accessory(Engine Guard)

This catalog covers:

'17 ER250CHF Chassis

GRID NO.

G-2

This grid covers:

Pictorial Index

This catalog covers:

'17 ER250CH Engine

GRID NO.

B-3

This grid covers:

Cylinder Head

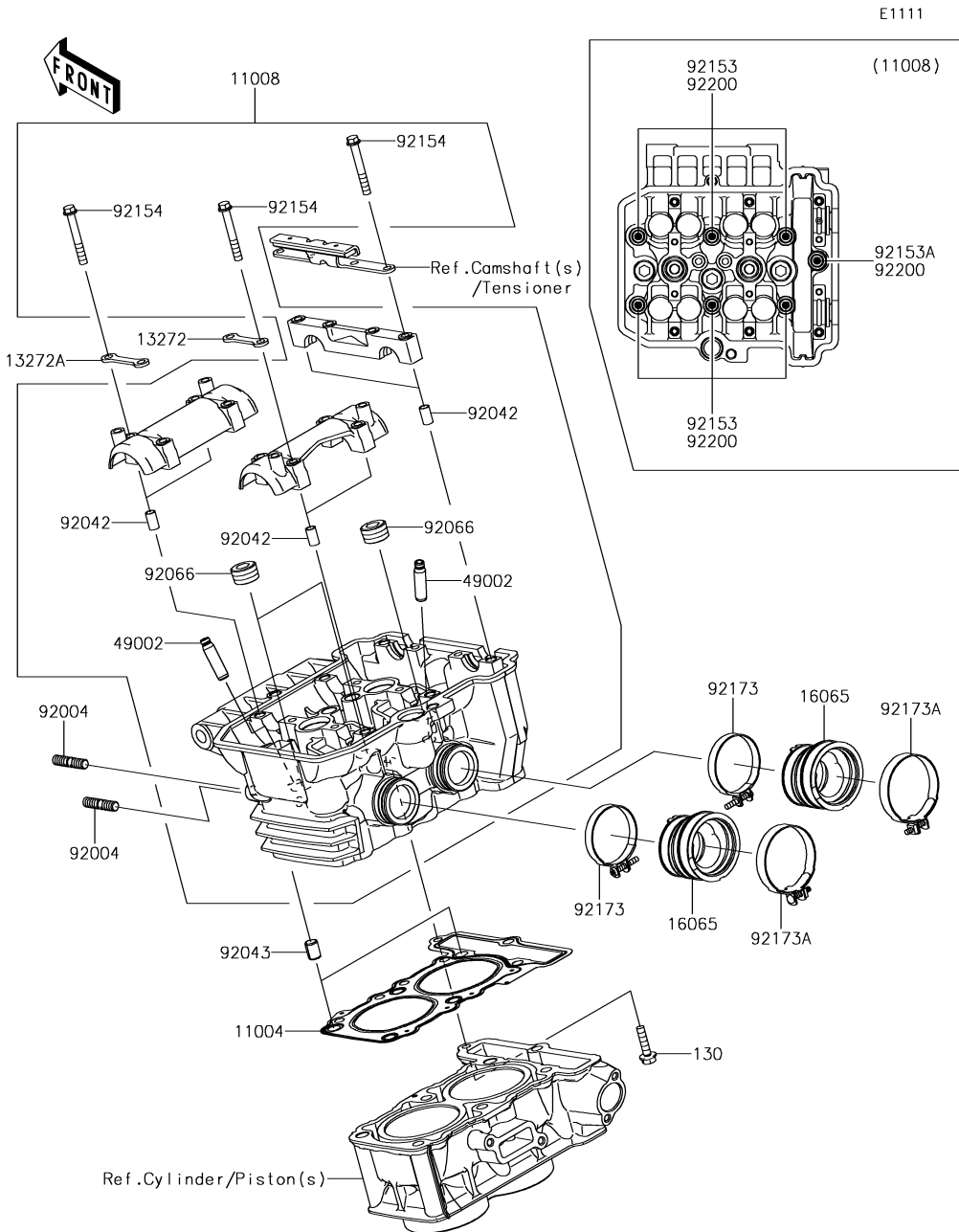

Ref. No.	Part No.	Description	Spec Code	Quantity-ER250	
				'17	CHF
11004	11004-0734	GASKET-HEAD		1	
11008	11008-0748	HEAD-COMP-CYLINDER		1	
13272	13272-0260	PLATE,IN		2	
13272A	13272-0261	PLATE,EX		2	
16065	16065-0120	HOLDER-CARBURETOR		2	
49002	49002-0009	GUIDE-VALVE		8	
92004	92004-0040	STUD,8X22		4	
92042	92042-007	PIN,DOWEL,6.3X8X14		6	
92043	92043-1264	PIN,8.2X10X14		2	
92066	92066-0002	PLUG,PT1/2X12.5		3	
92153	92153-1774	BOLT,SOCKET,8X146		6	
92153A	92153-1775	BOLT,SOCKET,8X115		1	
92154	92154-0246	BOLT,6X45		12	
92173	92173-0919	CLAMP,47MM		2	
92173A	92173-0956	CLAMP,53MM		2	
92200	92200-0860	WASHER,8.5X18X1.6		7	
130	130CB0625	BOLT-FLANGED,6X25		1	

This catalog covers:

'17 ER250CHF Engine

GRID NO.

B-4

This grid covers:

Cylinder Head Cover

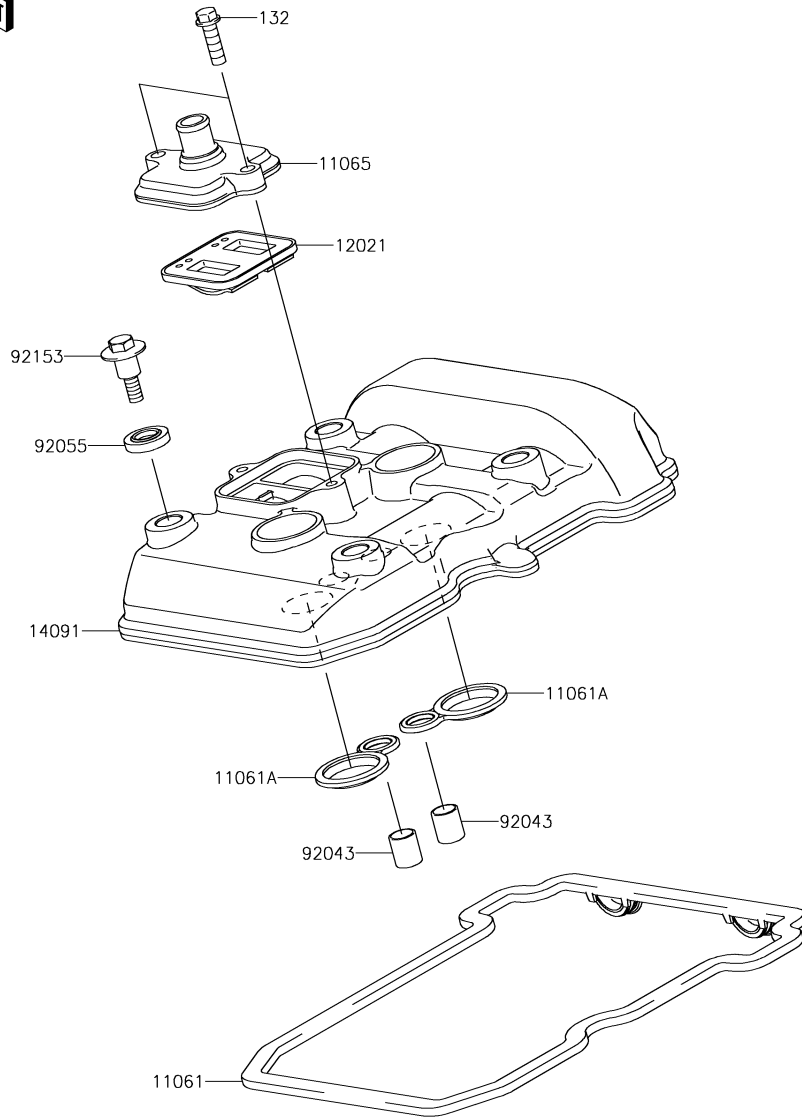

E1112

Ref. No.	Part No.	Description	Spec Code	Quantity-ER250			
				'17			
				CHF			
11061	11061-0282	GASKET,CYLINDER HEAD COVER		1			
11061A	11061-0283	GASKET,PLUG HOLE		2			
11065	11065-0349	CAP		1			
12021	12021-0708	VALVE-ASSY-REED		1			
14091	14091-0724	COVER,CYLINDER HEAD		1			
92043	92043-4009	PIN,10.1X12X14		2			
92055	92055-0195	RING-O,HEAD COVER BOLT		4			
92153	92153-0793	BOLT,HEAD COVER		4			
132	132BA0620	BOLT-FLANGED-SMALL,6X20		2			

This catalog covers:

'17 ER250CHF Engine

GRID NO.

B-5

This grid covers:

Cylinder/Piston(s)

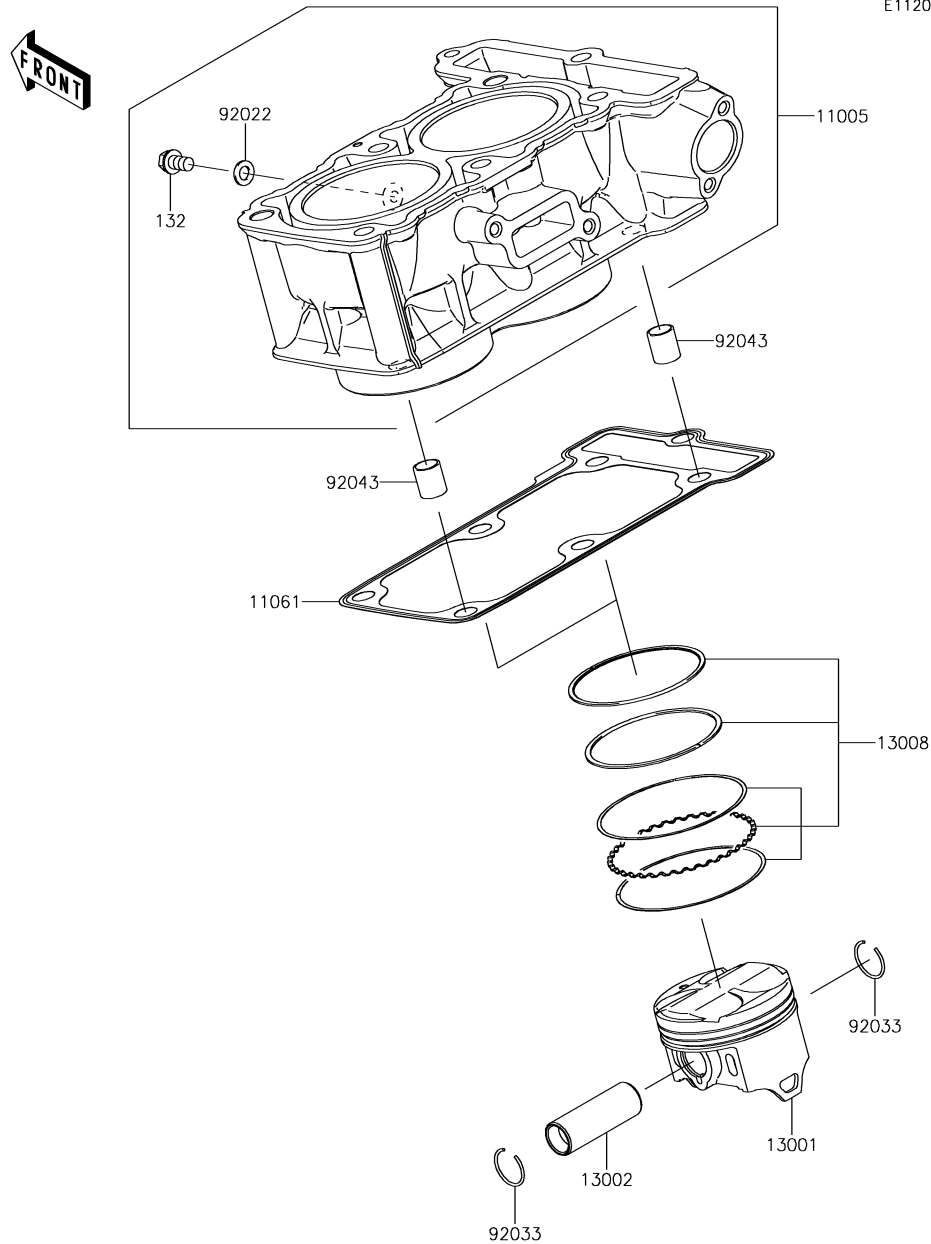

Ref. No.	Part No.	Description	Spec Code	Quantity-ER250			
				'17			
11005	11005-0636	CYLINDER-ENGINE		1			
11061	11061-0790	GASKET,CYLINDER BASE		1			
13001	13001-0728	PISTON-ENGINE		2			
13002	13002-1097	PIN-PISTON		2			
13008	13008-0047	RING-SET-PISTON		2			
92022	92022-304	WASHER,6.2X11X1		1			
92033	92033-0732	RING-SNAP,PISTON PIN		4			
92043	92043-1264	PIN,8.2X10X14		2			
132	132BB0610	BOLT-FLANGED-SMALL,6X10		1			

This catalog covers:

'17 ER250CHF Engine

GRID NO.

B-6

This grid covers:

Air Cleaner

E1130

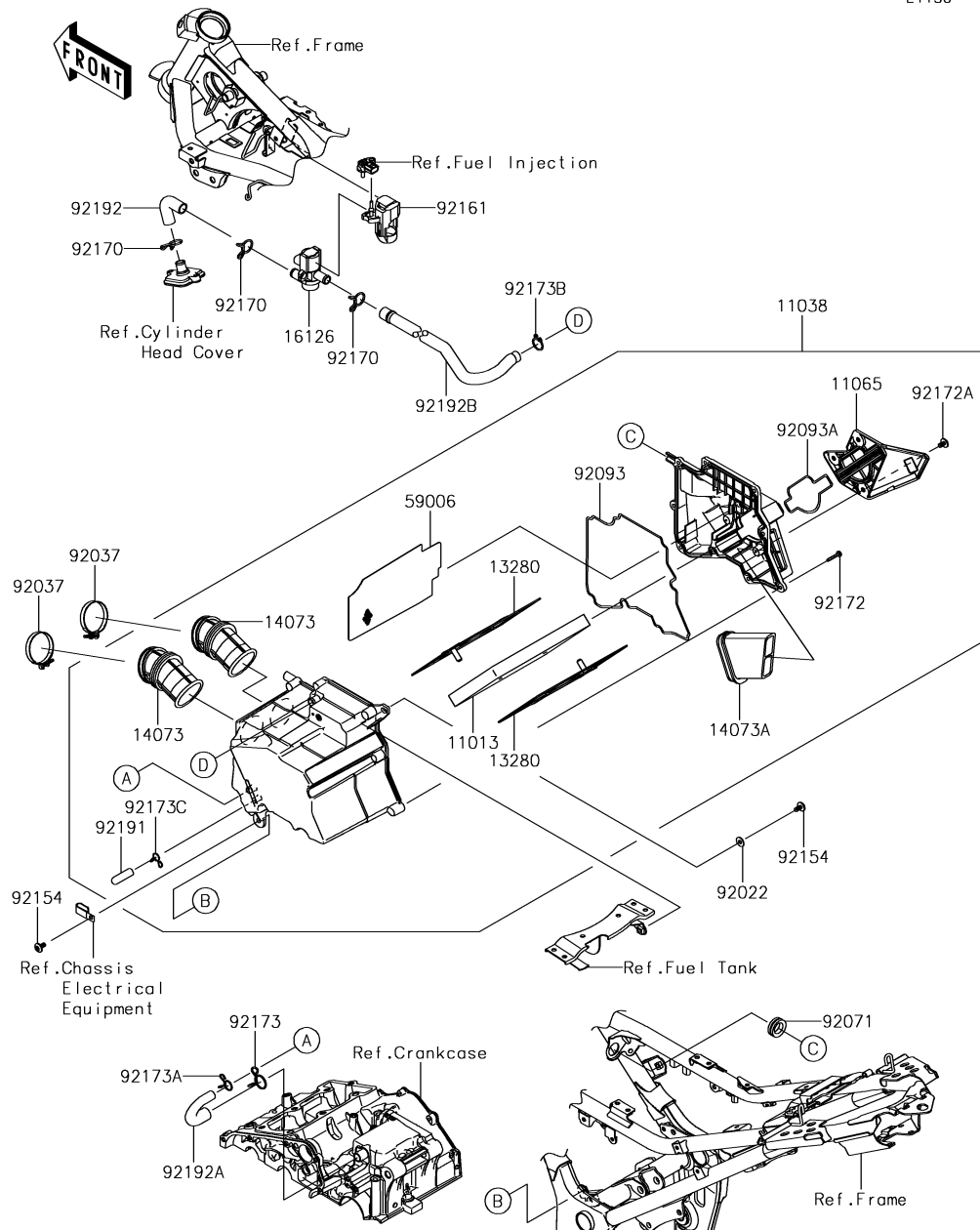

Ref. No.	Part No.	Description	Spec Code	Quantity-ER250			
				'17			
				CHF			
11013	11013-0020	ELEMENT-AIR FILTER		1			
11038	11038-0046	CASE-ASSY-AIR FILTER		1			
11065	11065-0749	CAP		1			
13280	13280-0226	HOLDER,ELEMENT		2			
14073	14073-0733	DUCT,THROTTLE BODY		2			
14073A	14073-0762	DUCT,INTAKE		1			
16126	16126-0039	VALVE,AIR CUT		1			
59006	59006-0014	ARRESTER-FLAME		1			
92022	92022-1093	WASHER,6.5X16X1.0		1			
92037	92037-1486	CLAMP,55MM		2			
92071	92071-0709	GROMMET		1			
92093	92093-0078	SEAL,CASE-AIR FILTER		1			
92093A	92093-0144	SEAL,CAP		1			
92154	92154-0951	BOLT,SOCKET,6X12		2			
92161	92161-1424	DAMPER,ACV		1			
92170	92170-1017	CLAMP		3			
92172	92172-0296	SCREW,TAPPING,5X25		9			
92172A	92172-0970	SCREW,6X10		3			
92173	92173-0190	CLAMP,20MM		1			
92173A	92173-0192	CLAMP,14MM		1			
92173B	92173-0193	CLAMP,18MM		1			
92173C	92173-0198	CLAMP,11.6MM		1			
92191	92191-1795	TUBE,8X12X40		1			
92192	92192-0902	TUBE,ACV-HEAD		1			
92192A	92192-1097	TUBE,BREATHER		1			
92192B	92192-1231	TUBE,ACV-A/C		1			

This catalog covers:

'17 ER250CHF Engine

GRID NO.

B-7

This grid covers:

Muffler(s)

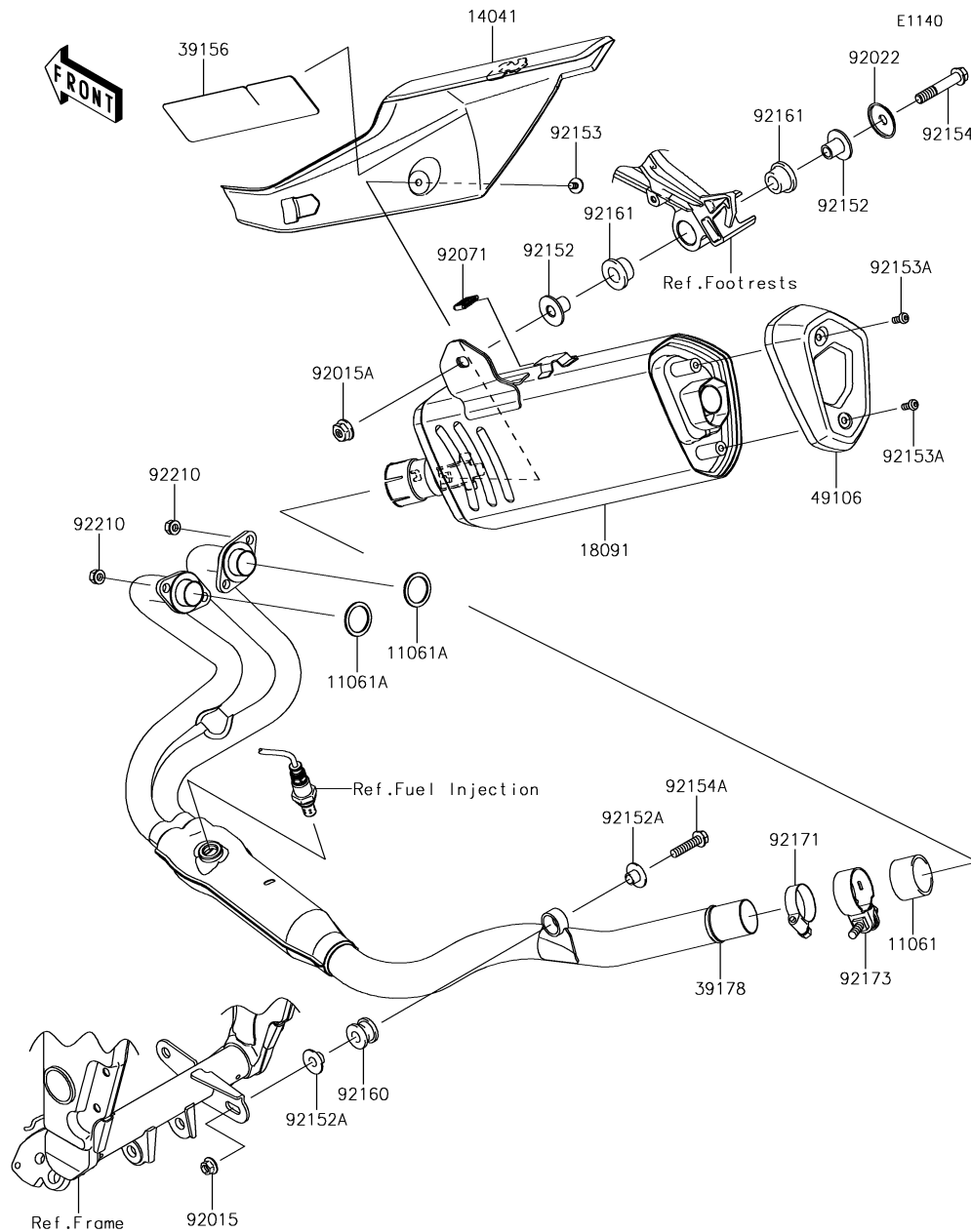

Ref. No.	Part No.	Description	Spec Code	Quantity-ER250	
				'17	CHF
11061	11061-0432	GASKET,EXHAUST PIPE CONNECTING		1	
11061A	11061-0791	GASKET,EXHAUST PIPE		2	
14041	14041-0573	COVER-COMP,MUFFLER		1	
18091	18091-0953	BODY-COMP-MUFFLER		1	
39156	39156-0928	PAD		1	
39178	39178-0231	MANIFOLD-COMP-EXHAUST		1	
49106	49106-0747	COVER-MUFFLER,END		1	
92015	92015-1014	NUT,FLANGED,8MM		1	
92015A	92015-1387	NUT,FLANGED,10MM		1	
92022	92022-289	WASHER		1	
92071	92071-0712	GROMMET		1	
92152	92152-1682	COLLAR		2	
92152A	92152-1692	COLLAR		2	
92153	92153-1800	BOLT,SOCKET,6X10		1	
92153A	92153-1886	BOLT,SOCKET,6X14		2	
92154	92154-0070	BOLT,FLANGED,10X55		1	
92154A	92154-1061	BOLT,FLANGED,8X35		1	
92160	92160-1116	DAMPER,MUFFLER MOUNT		1	
92161	92161-1497	DAMPER		2	
92171	92171-0059	CLAMP		1	
92173	92173-0942	CLAMP,42MM		1	
92210	92210-1242	NUT,8MM		4	

This catalog covers:

'17 ER250CHF Engine

GRID NO.

B-8

This grid covers:

Valve(s)

E1210

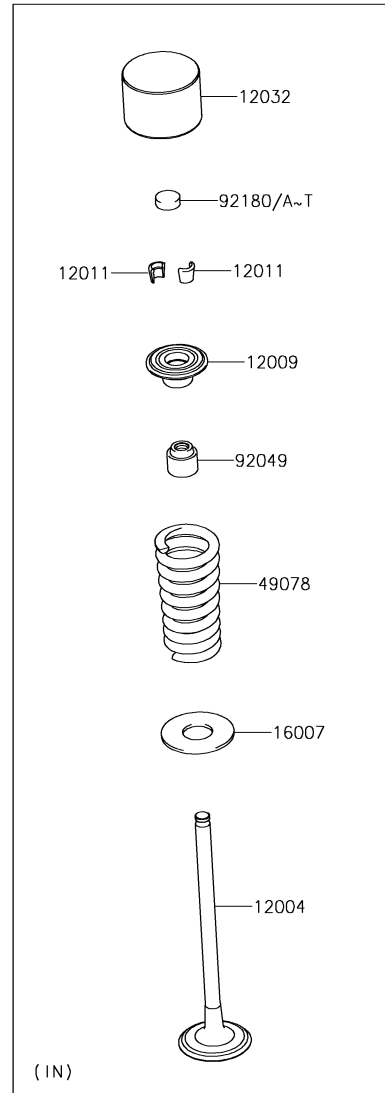
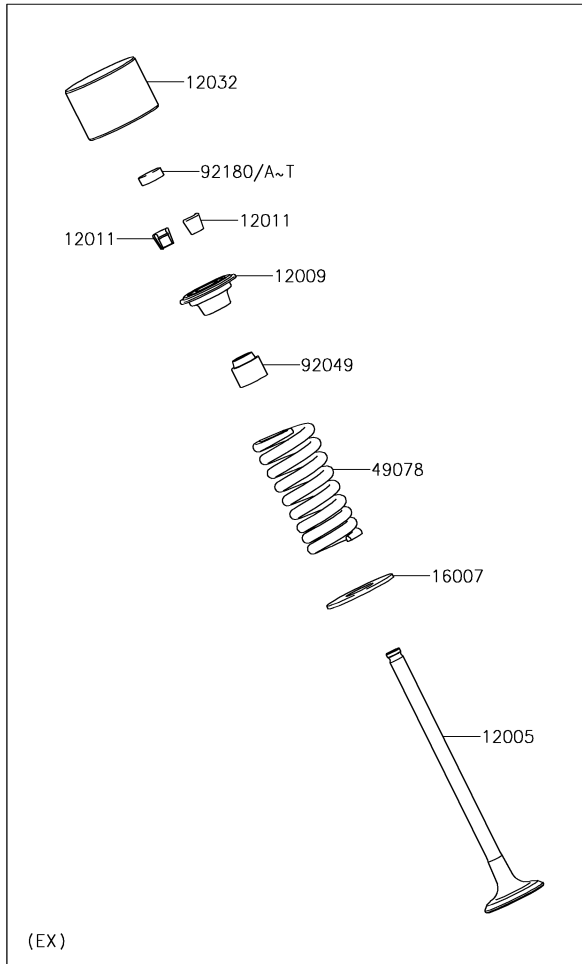

Ref. No.	Part No.	Description	Spec Code	Quantity-ER250			
				'17			
				CHF			
12004	12004-0730	VALVE-INTAKE		4			
12005	12005-0057	VALVE-EXHAUST		4			
12009	12009-1073	RETAINER-VALVE SPRING		8			
12011	12011-1053	COLLET		16			
12032	12032-0018	TAPPET		8			
16007	16007-0028	SEAT-SPRING		8			
49078	49078-0077	SPRING-ENGINE VALVE		8			
92049	92049-1349	SEAL-OIL,VSB 4.3 7.5 5.3 8.3		8			
92180	92180-1014	SHIM,T=2.50		8			
92180A	92180-1016	SHIM,T=2.55		AR			
92180B	92180-1018	SHIM,T=2.60		AR			
92180C	92180-1020	SHIM,T=2.65		AR			
92180D	92180-1022	SHIM,T=2.70		AR			
92180E	92180-1024	SHIM,T=2.75		AR			
92180F	92180-1026	SHIM,T=2.80		AR			
92180G	92180-1028	SHIM,T=2.85		AR			
92180H	92180-1030	SHIM,T=2.90		AR			
92180I	92180-1032	SHIM,T=2.95		AR			
92180J	92180-1034	SHIM,T=3.00		AR			
92180K	92180-1036	SHIM,T=3.05		AR			
92180L	92180-1038	SHIM,T=3.10		AR			
92180M	92180-1040	SHIM,T=3.15		AR			
92180N	92180-1042	SHIM,T=3.20		AR			
92180O	92180-1044	SHIM,T=3.25		AR			
92180P	92180-1046	SHIM,T=3.30		AR			
92180Q	92180-1048	SHIM,T=3.35		AR			
92180R	92180-1050	SHIM,T=3.40		AR			
92180S	92180-1052	SHIM,T=3.45		AR			
92180T	92180-1054	SHIM,T=3.50		AR			

This catalog covers:

'17 ER250CHF Engine

GRID NO.

B-9

This grid covers:

Camshaft(s)/Tensioner

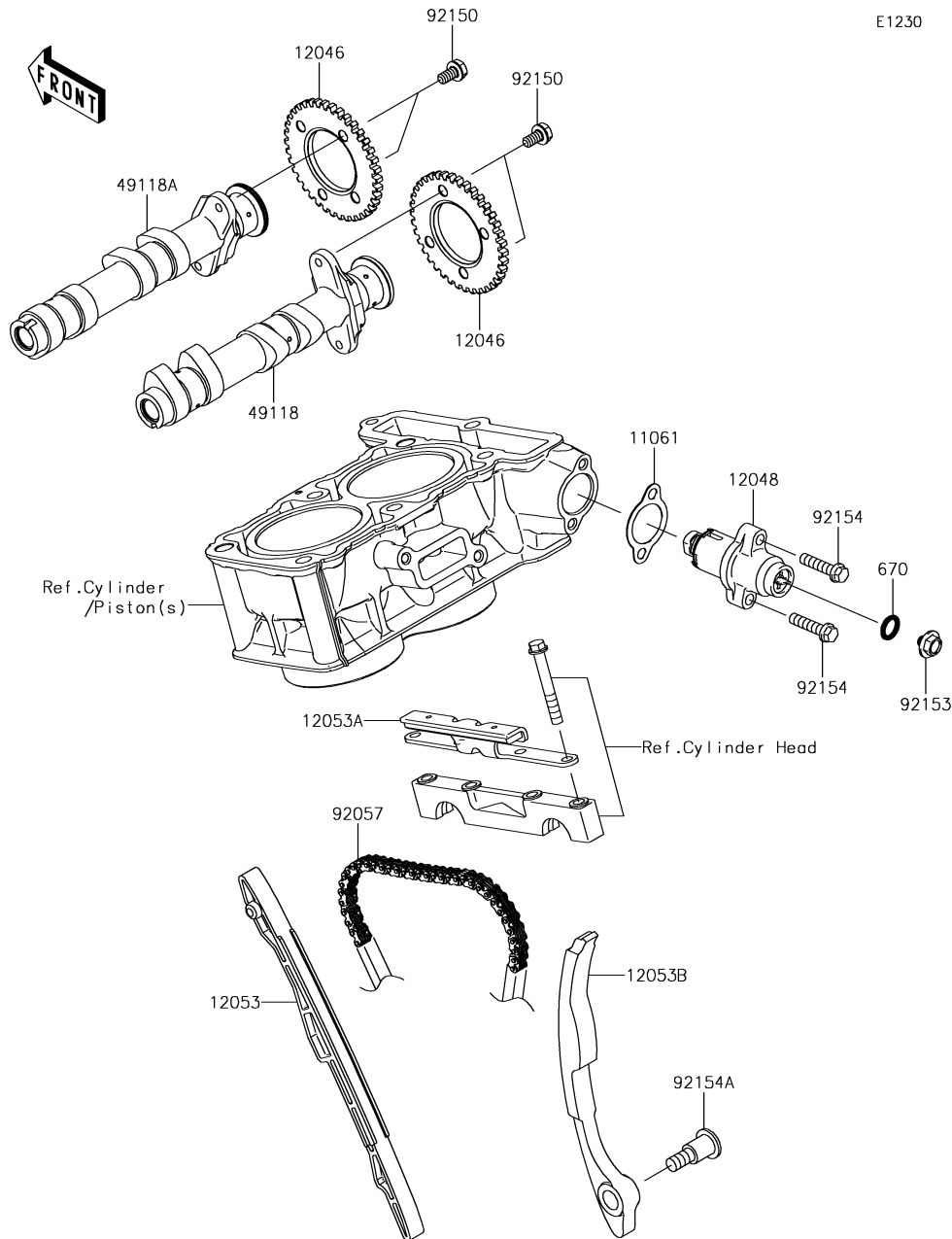

E1230

Ref. No.	Part No.	Description	Spec Code	Quantity-ER250			
				'17			
				CHF			
11061	11061-0792	GASKET					1
12046	12046-0072	SPROCKET,38T					2
12048	12048-0084	TENSIONER-ASSY					1
12053	12053-0102	GUIDE-CHAIN,FR					1
12053A	12053-0139	GUIDE-CHAIN,UPP					1
12053B	12053-0191	GUIDE-CHAIN,RR					1
49118	49118-0742	CAMSHAFT-COMP,INTAKE					1
49118A	49118-0743	CAMSHAFT-COMP,EXHAUST					1
92057	92057-0595	CHAIN,CAM,92RH2010-124M					1
92150	92150-1725	BOLT,FLANGED,6X11					4
92153	92153-1763	BOLT,FLANGED,6X6					1
92154	92154-0819	BOLT,FLANGED,6X25					2
92154A	92154-0953	BOLT,SOCKET,8X29.2					1
670	670D2010	O RING,10MM					1

This catalog covers:

'17 ER250CHF Engine

GRID NO.

B-10

This grid covers:

Crankshaft

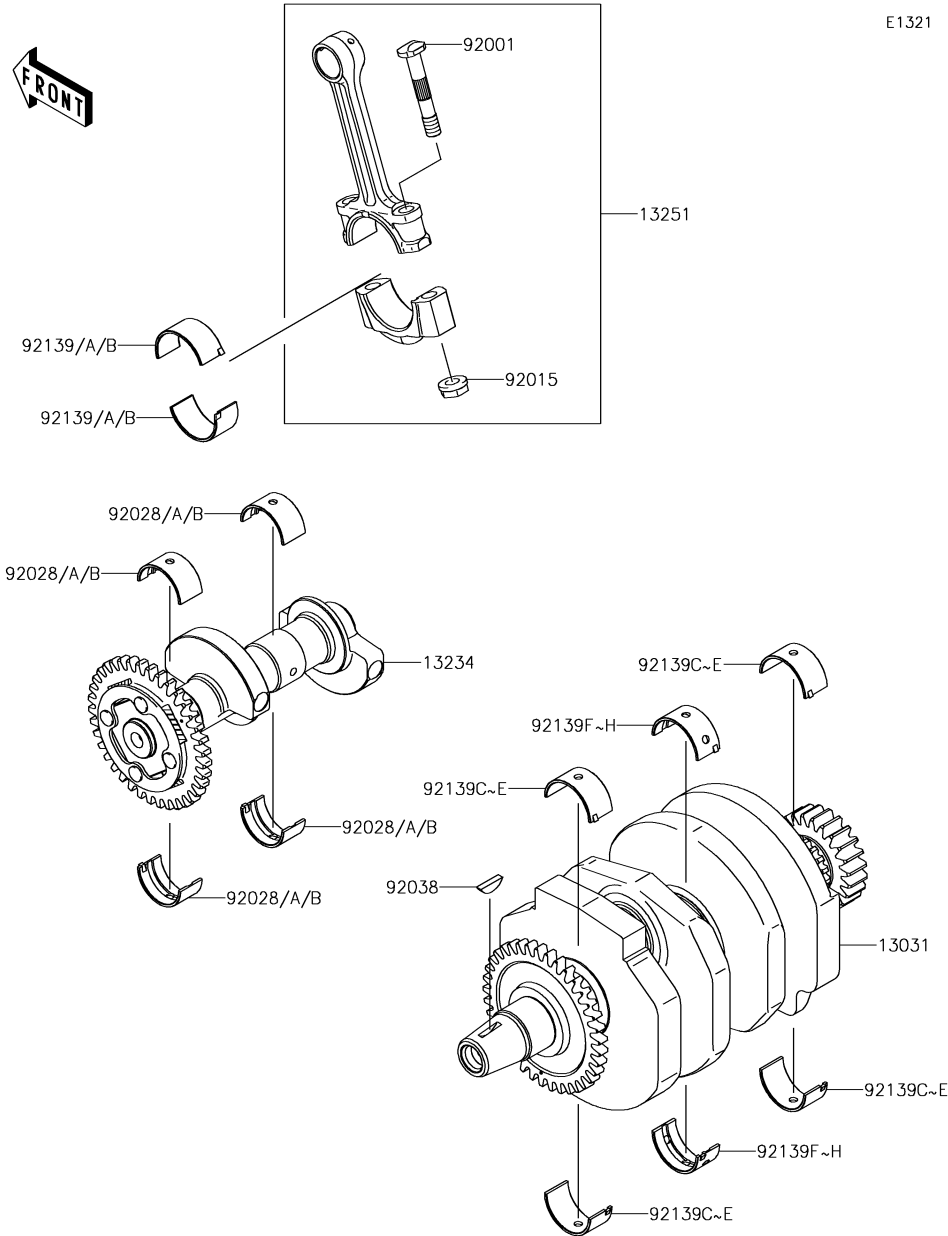

E1321

Ref. No.	Part No.	Description	Spec Code	Quantity-ER250			
				'17			
				CHF			
13031	13031-0769	CRANKSHAFT-COMP,B MK,RED		1			
13234	13234-0592	SHAFT-COMP		1			
13251	13251-0038-HH	ROD-ASSY-CONNECTING,H		2			
92001	92001-1793	BOLT,CONNECTING ROD,7MM		4			
92015	92015-1527	NUT,CONNECTING ROD,7MM		4			
92028	92028-1422	BUSHING,BALANCER,BLUE		4			
92028A	92028-1423	BUSHING,BALANCER,BLACK		AR			
92028B	92028-1424	BUSHING,BALANCER,BROWN		AR			
92038	92038-001	KEY,WOODRUFF		1			
92139	92139-0782	BUSHING,CONNECTING ROD,BLUE		AR			
92139A	92139-0783	BUSHING,CONNECTING ROD,BLACK		4			
92139B	92139-0784	BUSHING,CONNECTING ROD,BROWN		AR			
92139C	92139-0786	BUSHING,CRANK #1,BLUE		AR			
92139D	92139-0787	BUSHING,CRANK #1,BLACK		AR			
92139E	92139-0788	BUSHING,CRANK #1,YELLOW		4			
92139F	92139-0790	BUSHING,CRANK #2,BLUE		AR			
92139G	92139-0791	BUSHING,CRANK #2,BLACK		AR			
92139H	92139-0792	BUSHING,CRANK #2,YELLOW		2			

This catalog covers:

'17 ER250CHF Engine

GRID NO.

B-11

This grid covers:

Clutch

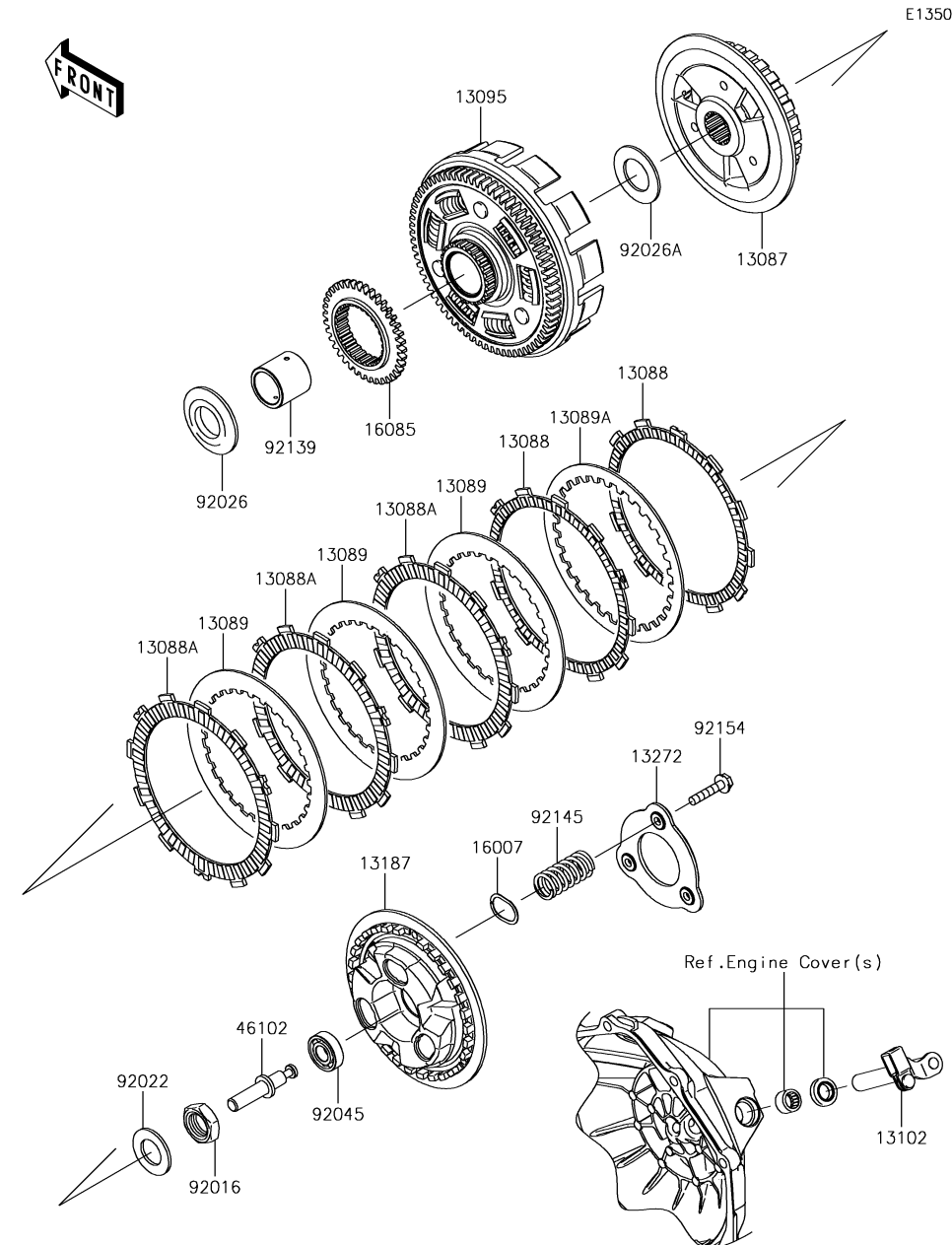

Ref. No.	Part No.	Description	Spec Code	Quantity-ER250			
				'17			
				CHF			
13087	13087-0558	HUB-CLUTCH		1			
13088	13088-0557	PLATE-FRICTION		2			
13088A	13088-0558	PLATE-FRICTION		3			
13089	13089-0021	PLATE-CLUTCH,T=2.0		3			
13089A	13089-0558	PLATE-CLUTCH		1			
13095	13095-0561	HOUSING-COMP-CLUTCH		1			
13102	13102-0040	RELEASE-COMP-CLUTCH		1			
13187	13187-0553	PLATE-CLUTCH OPERATING		1			
13272	13272-1303	PLATE		1			
16007	16007-0708	SEAT-SPRING		3			
16085	16085-0133	GEAR,OILPUMP DRIVE,38T		1			
46102	46102-0573	ROD		1			
92016	92016-028	NUT,20MM		1			
92022	92022-1116	WASHER,20.3X36X2.3		1			
92026	92026-0115	SPACER,25X52X5.5		1			
92026A	92026-0734	SPACER,25.5X44.5X2		1			
92045	92045-0067	BEARING-BALL		1			
92139	92139-0773	BUSHING,25X32X29.1		1			
92145	92145-0911	SPRING		3			
92154	92154-0997	BOLT,UPSET,6X30		3			

This catalog covers:

'17 ER250CHF Engine

GRID NO.

B-12

This grid covers:

Transmission

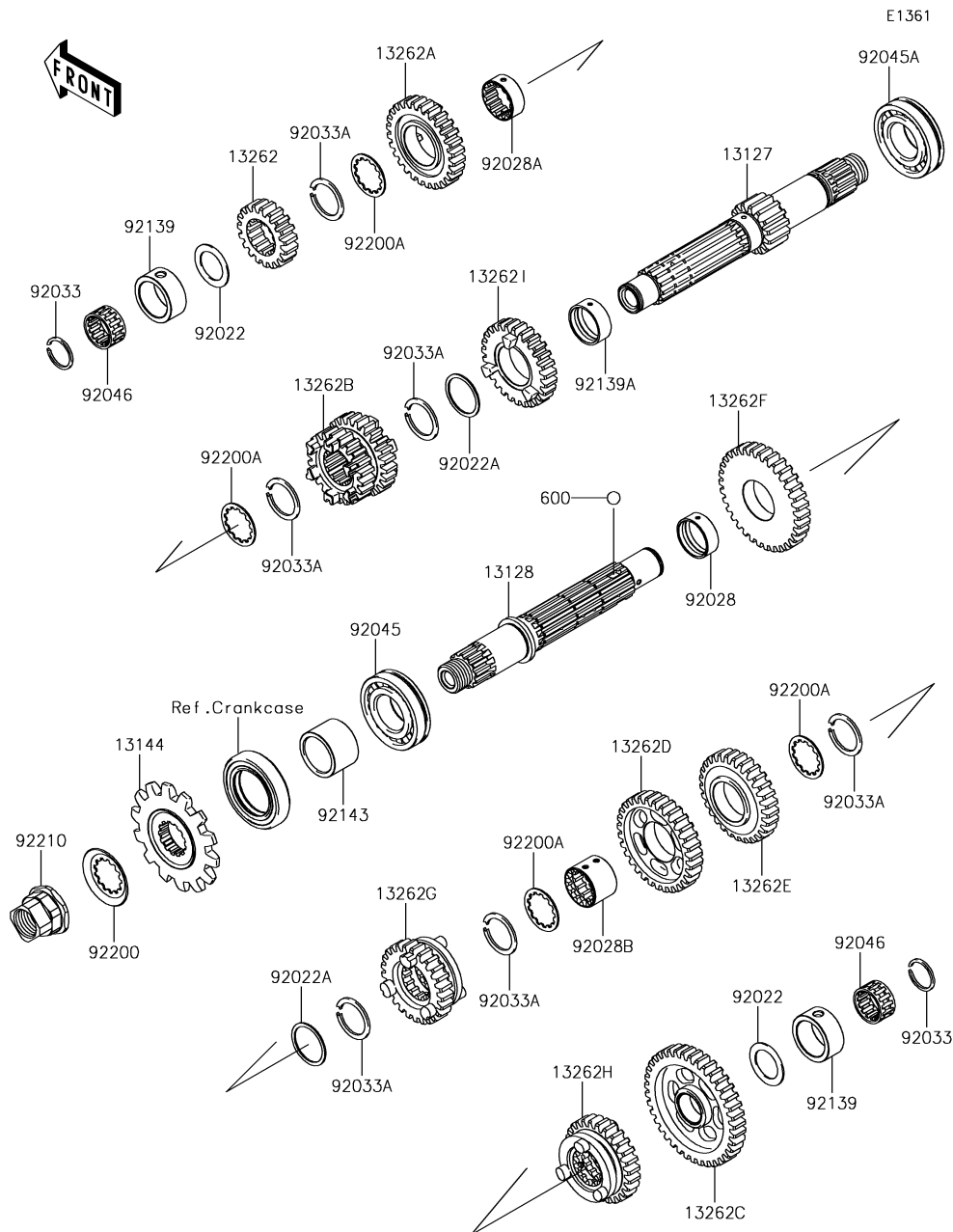

Ref. No.	Part No.	Description	Spec Code	Quantity-ER250	
				'17	CHF
13127	13127-0051	SHAFT-TRANSMISSION INPUT,15T		1	
13128	13128-0693	SHAFT-TRANSMISSION OUTPUT		1	
13144	13144-0566	SPROCKET-OUTPUT,14T		1	
13262	13262-0461	GEAR,INPUT 2ND,19T		1	
13262A	13262-0463	GEAR,INPUT TOP,28T		1	
13262B	13262-0464	GEAR,INPUT 3RD&4TH,22T&25T		1	
13262C	13262-0465	GEAR,OUTPUT LOW,39T		1	
13262D	13262-0466	GEAR,OUTPUT 3RD,31T		1	
13262E	13262-0467	GEAR,OUTPUT 4TH,29T		1	
13262F	13262-0468	GEAR,OUTPUT 2ND,34T		1	
13262G	13262-0469	GEAR,OUTPUT TOP,25T		1	
13262H	13262-0470	GEAR,OUTPUT 5TH,27T		1	
13262I	13262-0922	GEAR,INPUT 5TH,27T		1	
92022	92022-112	WASHER,20.5X30X1,STEEL		2	
92022A	92022-161	WASHER,25.3X30X1		2	
92028	92028-1564	BUSHING,9.4X25X28		1	
92028A	92028-1857	BUSHING,INPUT TOP GEAR		1	
92028B	92028-1858	BUSHING,OUTPUT 3RD&4TH GEAR		1	
92033	92033-015	RING-SNAP,20MM		2	
92033A	92033-026	RING-SNAP,24MM		6	
92045	92045-0735	BEARING-BALL,6TM-6205NX3		1	
92045A	92045-1013	BEARING-BALL,#6205NX3		1	
92046	92046-0607	BEARING-NEEDLE,20X25X12.8		2	
92139	92139-0293	BUSHING,25X33X14		2	
92139A	92139-0793	BUSHING,25X28X10.4		1	
92143	92143-1968	COLLAR,SPROCKET		1	
92200	92200-0851	WASHER		1	
92200A	92200-1389	WASHER		4	
92210	92210-0605	NUT,M20		1	
600	600A0500	BALL-STEEL,5/32		3	

This catalog covers:

'17 ER250CHF Engine

GRID NO.

B-13

This grid covers:

Gear Change Drum/Shift Fork(s)

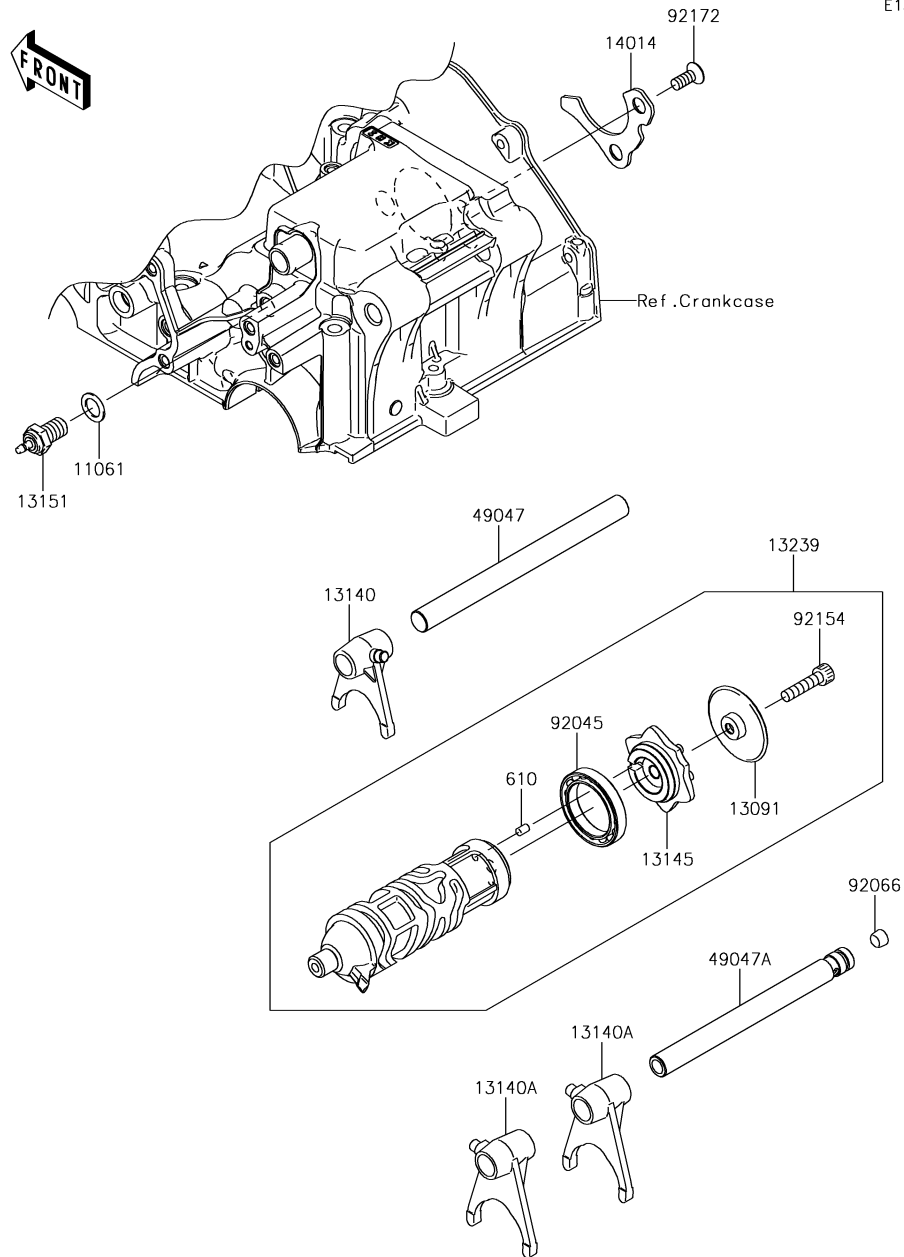

E1362

Ref. No.	Part No.	Description	Spec Code	Quantity-ER250			
				'17			
				CHF			
11061	11061-0373	GASKET,10.5X16X1					1
13091	13091-1464	HOLDER,CHANGE DRUM					1
13140	13140-1148	FORK-SHIFT,IN					1
13140A	13140-1149	FORK-SHIFT,OUT					2
13145	13145-0556	CAM-CHANGE DRUM					1
13151	13151-1102	SWITCH-COMP,NEUTRAL					1
13239	13239-0562	DRUM-ASSY-CHANGE					1
14014	14014-0564	PLATE-POSITION					1
49047	49047-0625	ROD-SHIFT,IN					1
49047A	49047-0626	ROD-SHIFT,OUT					1
92045	92045-0826	BEARING-BALL,6806					1
92066	92066-1246	PLUG					1
92154	92154-0954	BOLT, SOCKET,6X25					1
92172	92172-0812	SCREW,6X15					2
610	610A0406	ROLLER,4X6					1

This catalog covers:

'17 ER250CHF Engine

GRID NO.

B-14

This grid covers:

Gear Change Mechanism

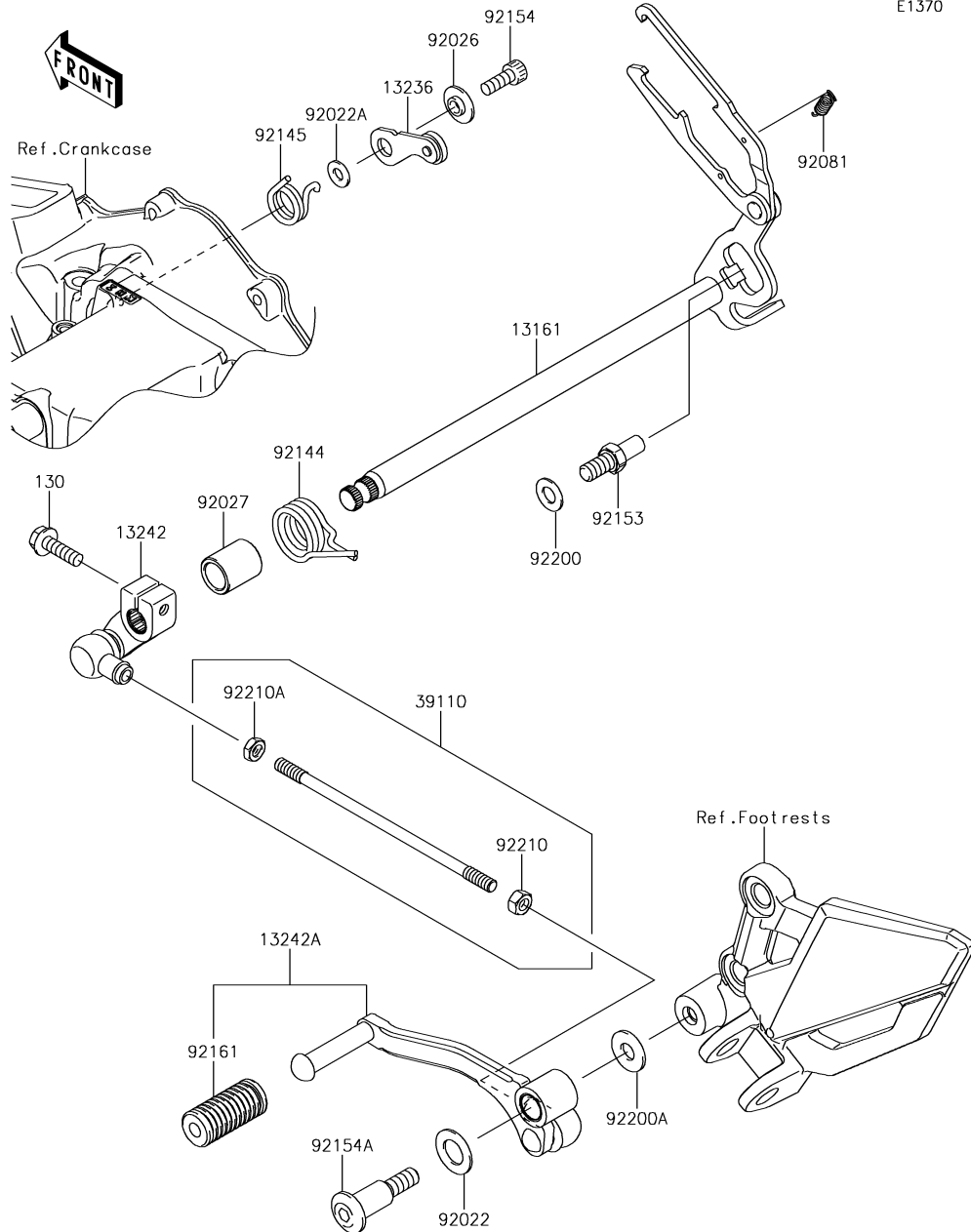

E1370

Ref. No.	Part No.	Description	Spec Code	Quantity-ER250	
				'17	CHF
13161	13161-0560	LEVER-COMP-CHANGE SHAFT		1	
13236	13236-0775	LEVER-COMP		1	
13242	13242-0087	LEVER-ASSY-CHANGE		1	
13242A	13242-0088	LEVER-ASSY-CHANGE,PEDAL		1	
39110	39110-0307	ROD-ASSY-TIE		1	
92022	92022-072	WASHER,12.5X22X1.2		1	
92022A	92022-1827	WASHER,6X12.8X1.2		1	
92026	92026-1217	SPACER		1	
92027	92027-1440	COLLAR,13X18.3X21.5		1	
92081	92081-076	SPRING,CHANGE LEVER		1	
92144	92144-1074	SPRING,CHANGE PEDAL RETURN		1	
92145	92145-0895	SPRING		1	
92153	92153-1986	BOLT,8X15.5		1	
92154	92154-0235	BOLT,SOCKET,6X16		1	
92154A	92154-1034	BOLT		1	
92161	92161-1466	DAMPER,CHANGE PEDAL		1	
92200	92200-0434	WASHER,8.2X16X1		1	
92200A	92200-0490	WASHER,8.5X20X1.6		1	
92210	92210-0778	NUT,6MM		1	
92210A	92210-0779	NUT,6MM		1	
130	130CB0620	BOLT-FLANGED,6X20		1	

This catalog covers:

'17 ER250CH Engine

GRID NO.

C-3

This grid covers:

Crankcase

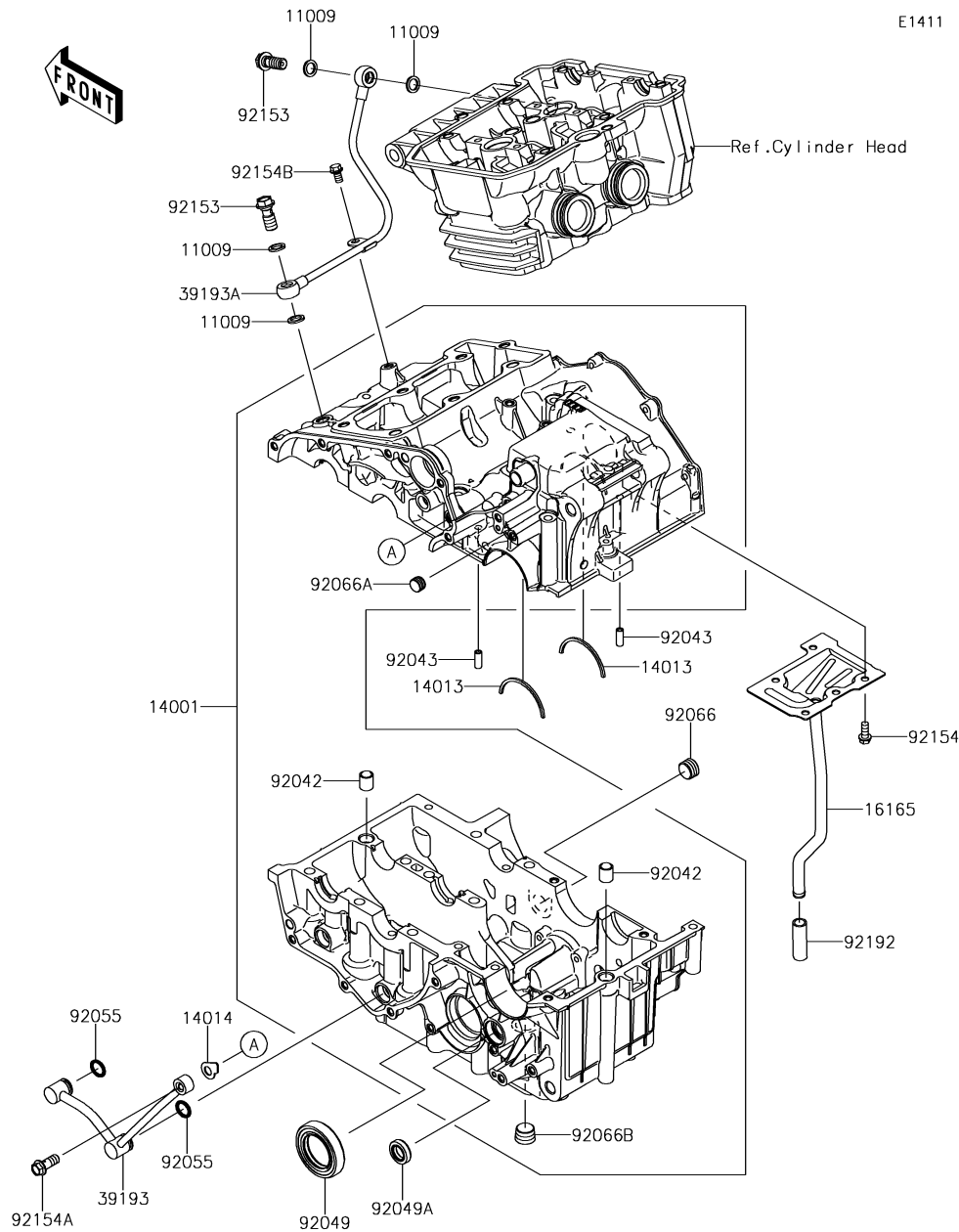

Ref. No.	Part No.	Description	Spec Code	Quantity-ER250	
				'17	CHF
11009	11009-1105	GASKET,10X14.5X1.5		4	
14001	14001-0610	SET-CRANKCASE		1	
14013	14013-004	RING-POSITION		2	
14014	14014-0565	PLATE-POSITION		1	
16165	16165-0010	SEPARATOR		1	
39193	39193-0571	PIPE-OIL		1	
39193A	39193-0572	PIPE-OIL,CASE-HEAD		1	
92042	92042-031	PIN,DOWEL,12X14		2	
92043	92043-1309	PIN,3.5X6X16		2	
92049	92049-0731	SEAL-OIL,32X52X10		1	
92049A	92049-1559	SEAL-OIL		1	
92055	92055-0733	RING-O,11.8X2.4		2	
92066	92066-0003	PLUG,PT3/8X10		1	
92066A	92066-1110	PLUG		1	
92066B	92066-1252	PLUG,PT3/8X12		1	
92153	92153-0627	BOLT,OIL,L=23		2	
92154	92154-0777	BOLT,FLANGED,6X14		5	
92154A	92154-0957	BOLT,FLANGED,8X20		1	
92154B	92154-1065	BOLT,FLANGED,6X10		1	
92192	92192-0225	TUBE,9X12X38		1	

This catalog covers:

'17 ER250CHF Engine

GRID NO.

C-4

This grid covers:

Crankcase Bolt Pattern

E1412

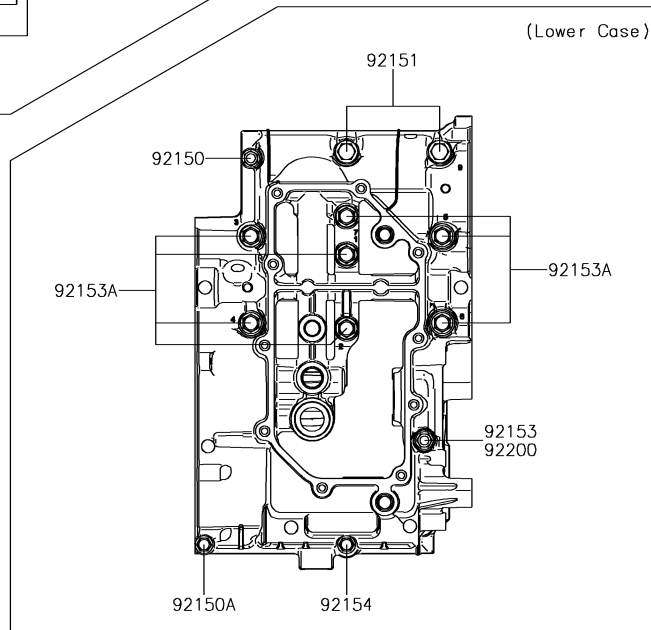
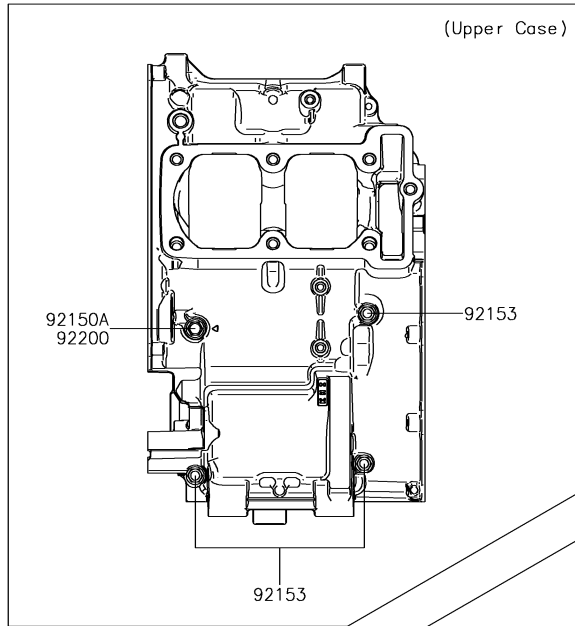

Ref. No.	Part No.	Description	Spec Code	Quantity-ER250			
				'17			
92150	92150-1301	BOLT,6X38					1
92150A	92150-1548	BOLT,6X60					2
92151	92151-1462	BOLT,8X73					2
92153	92153-0927	BOLT,6X85,WHITE					4
92153A	92153-1632	BOLT,FLANGED,8X90					7
92154	92154-1189	BOLT,FLANGED,6X135					1
92200	92200-0788	WASHER,6.3X13.5X1					2

This catalog covers:

'17 ER250CHF Engine

GRID NO.

C-5

This grid covers:

Engine Cover(s)

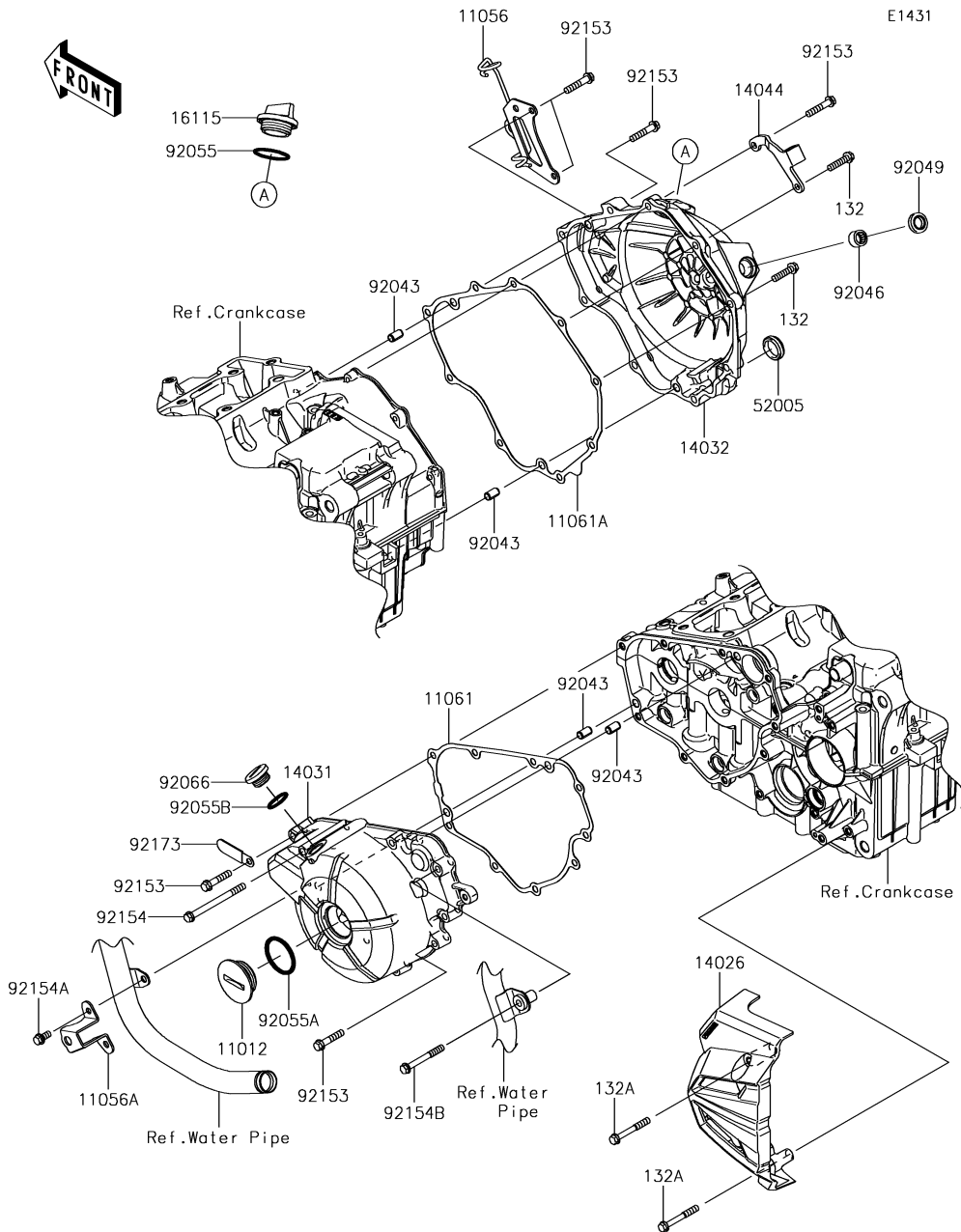

Ref. No.	Part No.	Description	Spec Code	Quantity-ER250	
				'17	CHF
11012	11012-1362	CAP			1
11056	11056-2179	BRACKET			1
11056A	11056-2180	BRACKET			1
11061	11061-0793	GASKET,GENERATOR COVER			1
11061A	11061-0854	GASKET,CLUTCH COVER			1
14026	14026-0096	COVER-CHAIN			1
14031	14031-0562	COVER-GENERATOR			1
14032	14032-0579	COVER-CLUTCH			1
14044	14044-0049	HOLDER-CABLE			1
16115	16115-1068	CAP-OIL FILLER			1
52005	52005-1009	GAUGE,OIL LEVEL			1
92043	92043-1263	PIN,6.2X8X14			4
92046	92046-0034	BEARING-NEEDLE,HK1210FM			1
92049	92049-1560	SEAL-OIL			1
92055	92055-049	RING-O,31.5X2.6			1
92055A	92055-0734	RING-O,39.4X3.1			1
92055B	92055-1146	RING-O,20X2			1
92066	92066-0748	PLUG			1
92153	92153-0832	BOLT,6X30			14
92154	92154-0960	BOLT,FLANGED-SMALL,6X75			1
92154A	92154-1140	BOLT,FLANGED,6X12			2
92154B	92154-1871	BOLT,FLANGED,6X50			1
92173	92173-0194	CLAMP,L=45			1
132	132BB0625	BOLT-FLANGED-SMALL,6X25			2
132A	132BB0645	BOLT-FLANGED-SMALL,6X45			2

This catalog covers:

'17 ER250CHF Engine

GRID NO.

C-6

This grid covers:

Throttle

E1510

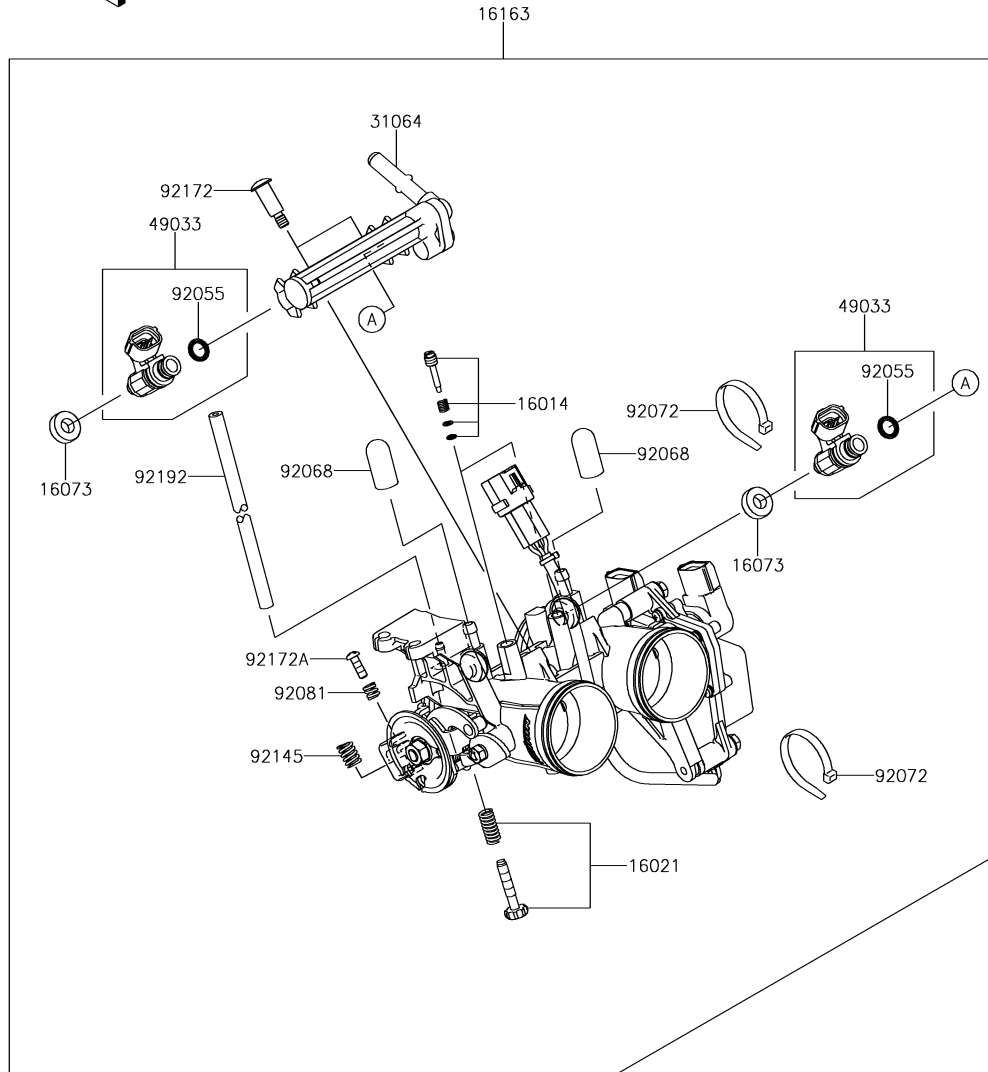

Ref. No.	Part No.	Description	Spec Code	Quantity-ER250			
				'17			
				CHF			
16014	16014-0002	SCREW-PILOT AIR		2			
16021	16021-0030	SCREW-THROTTLE STOP		1			
16073	16073-0129	INSULATOR		2			
16163	16163-0782	THROTTLE-ASSY,TTK28		1			
31064	31064-0164	PIPE-COMP,FUEL		1			
49033	49033-0558	NOZZLE-INJECTION		2			
92055	92055-0124	RING-O,INJECTION NOZZLE		2			
92068	92068-006	PLUG,12X25		2			
92072	92072-0012	BAND,SUB-HARNESS		2			
92081	92081-1620	SPRING		1			
92145	92145-0656	SPRING		1			
92172	92172-0064	SCREW,PIPE INJECTION		2			
92172A	92172-0129	SCREW		1			
92192	92192-1170	TUBE,3X7X200		1			

This catalog covers:

'17 ER250CHF Engine

GRID NO.

C-7

This grid covers:

Fuel Pump

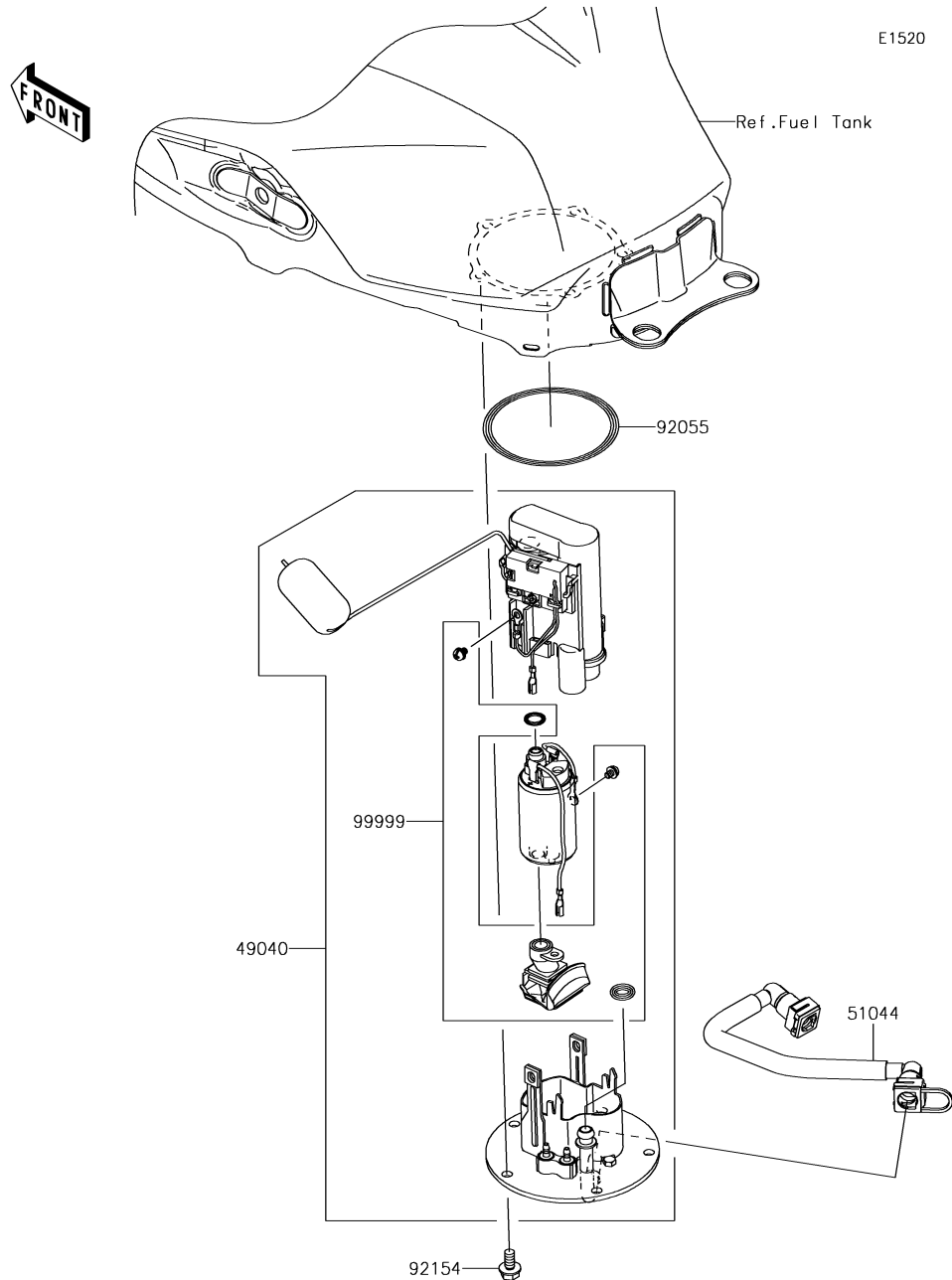

Ref. No.	Part No.	Description	Spec Code	Quantity-ER250			
				'17			
49040	49040-0713	PUMP-FUEL		1			
51044	51044-0722	TUBE-ASSY		1			
92055	92055-0728	RING-O,74.6X5.7		1			
92154	92154-1848	BOLT,FLANGED,6X12		5			
99999	99999-0524	KIT,FUEL FILTER		1			

This catalog covers:

'17 ER250CHF Engine

GRID NO.

C-8

This grid covers:

Fuel Injection

E1530

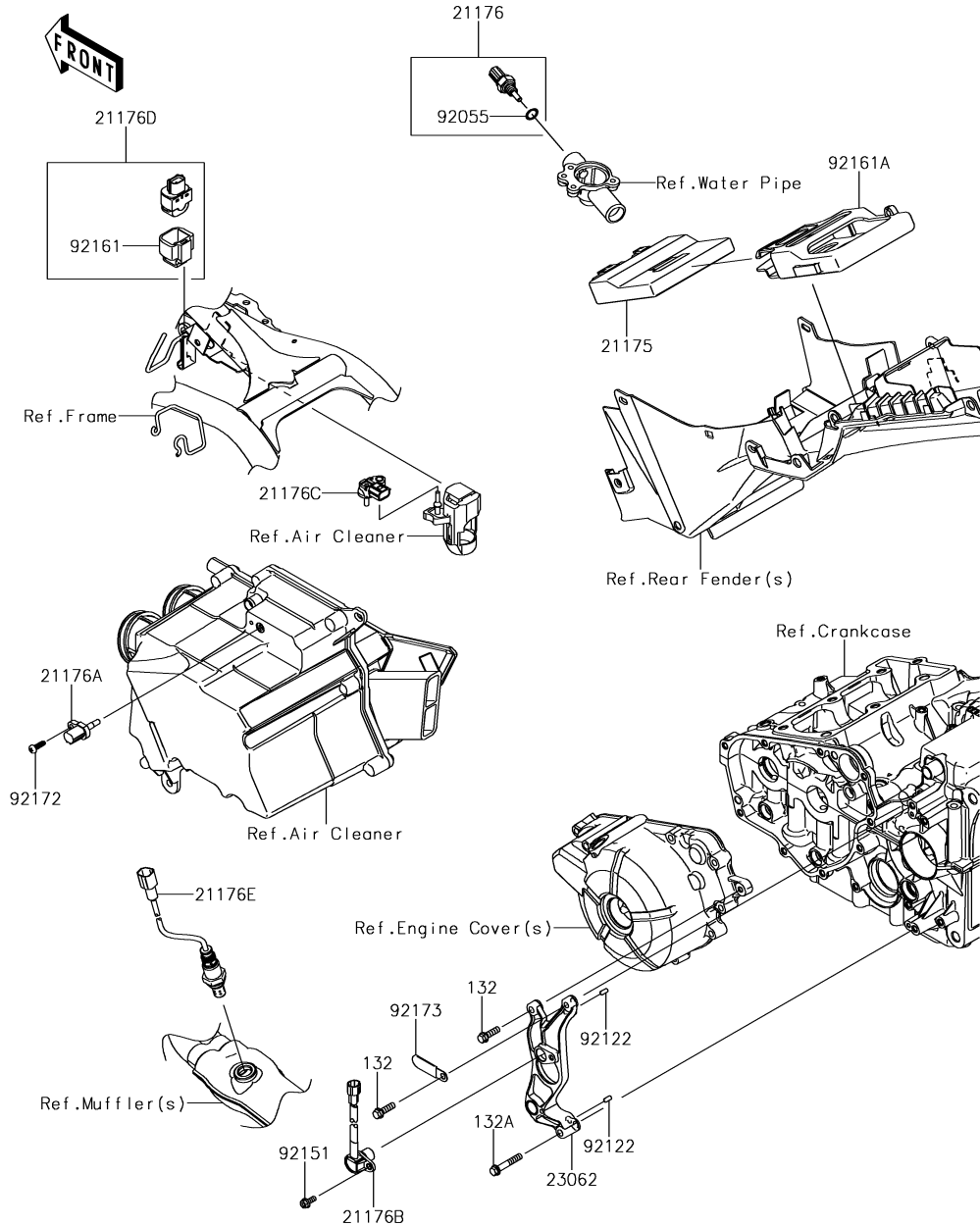

Ref. No.	Part No.	Description	Spec Code	Quantity-ER250	
				'17	CHF
21175	21175-1101	CONTROL UNIT-ELECTRONIC		1	
21176	21176-0009	SENSOR,WATER TEMP		1	
21176A	21176-0048	SENSOR,AIR TEMPERATURE		1	
21176B	21176-0065	SENSOR,SPEED		1	
21176C	21176-0111	SENSOR,PRESSURE		1	
21176D	21176-0704	SENSOR,VEHICLE-DOWN		1	
21176E	21176-0720	SENSOR,OXYGEN		1	
23062	23062-0741	BRACKET-COMP		1	
92055	92055-0016	RING-O,9.5X1.9		1	
92122	92122-0557	ROLLER,4X8		2	
92151	92151-1305	BOLT,FLANGED,5X12		1	
92161	92161-0951	DAMPER		1	
92161A	92161-1426	DAMPER,ECU		1	
92172	92172-0790	SCREW,TAPPING,5X16		1	
92173	92173-0194	CLAMP,L=45		1	
132	132BA0620	BOLT-FLANGED-SMALL,6X20		2	
132A	132BA0635	BOLT-FLANGED-SMALL,6X35		1	

This catalog covers:

'17 ER250CHF Engine

GRID NO.

C-9

This grid covers:

Oil Pump

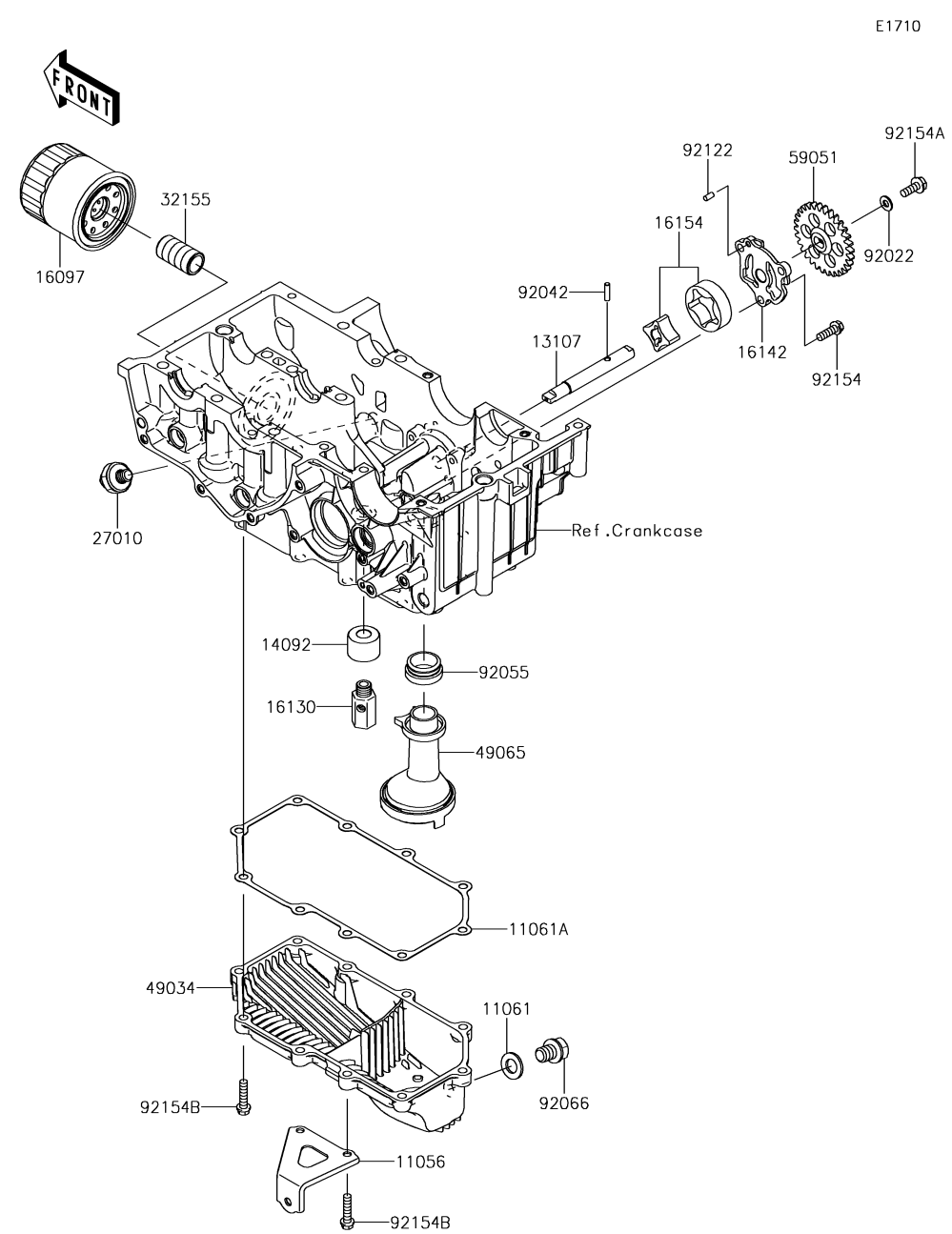

Ref. No.	Part No.	Description	Spec Code	Quantity-ER250			
				'17			
				CHF			
11056	11056-1640	BRACKET		1			
11061	11061-0417	GASKET,12X22X2		1			
11061A	11061-0794	GASKET,OIL PAN		1			
13107	13107-0741	SHAFT		1			
14092	14092-1002	COVER,RELIEF VALVE		1			
16097	16097-0008	FILTER-ASSY-OIL		1			
16130	16130-0002	VALVE-ASSY-RELIEF		1			
16142	16142-0707	COVER-PUMP		1			
16154	16154-0711	ROTOR-PUMP		1			
27010	27010-1313	SWITCH,OIL PRESSURE		1			
32155	32155-0029	PIPE,OIL FILTER		1			
49034	49034-0563	PAN-OIL		1			
49065	49065-0711	FILTER-OIL		1			
59051	59051-0721	GEAR-SPUR,30T		1			
92022	92022-1827	WASHER,6X12.8X1.2		1			
92042	92042-014	PIN,DOWEL,4X15.8		1			
92055	92055-1354	RING-O,OIL FILTER		1			
92066	92066-0767	PLUG,OIL DRAIN,12X15		1			
92122	92122-0557	ROLLER,4X8		1			
92154	92154-0784	BOLT,FLANGED,6X18		3			
92154A	92154-1055	BOLT,FLANGED,6X16		1			
92154B	92154-1212	BOLT,FLANGED,6X25		10			

This catalog covers:

'17 ER250CHF Engine

GRID NO.

C-10

This grid covers:

Generator

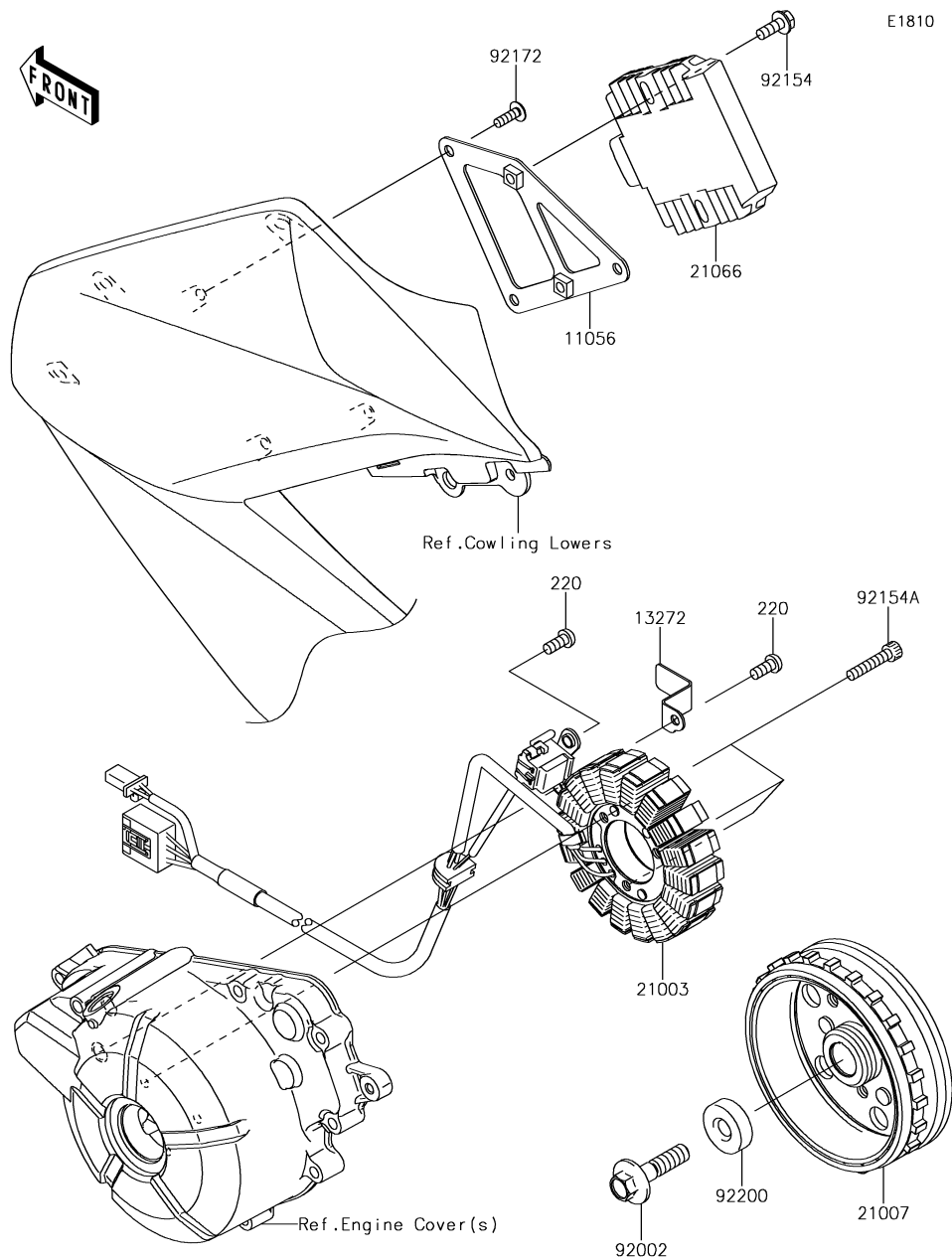

Ref. No.	Part No.	Description	Spec Code	Quantity-ER250	
				'17	CHF
11056	11056-2166	BRACKET,REGULATOR	1		
13272	13272-1257	PLATE	1		
21003	21003-0128	STATOR	1		
21007	21007-0569	ROTOR	1		
21066	21066-0722	REGULATOR-VOLTAGE	1		
92002	92002-1296	BOLT,FLANGED,10X40	1		
92154	92154-0357	BOLT,FLANGED,6X16	2		
92154A	92154-0962	BOLT,SOCKET,6X30	3		
92172	92172-0742	SCREW,TAPPING,5X16	3		
92200	92200-0790	WASHER,10X30X9	1		
220	220AA0614	SCREW-PAN-CROS,6X14	2		

This catalog covers:

'17 ER250CHF Engine

GRID NO.

C-11

This grid covers:

Ignition System

E1830

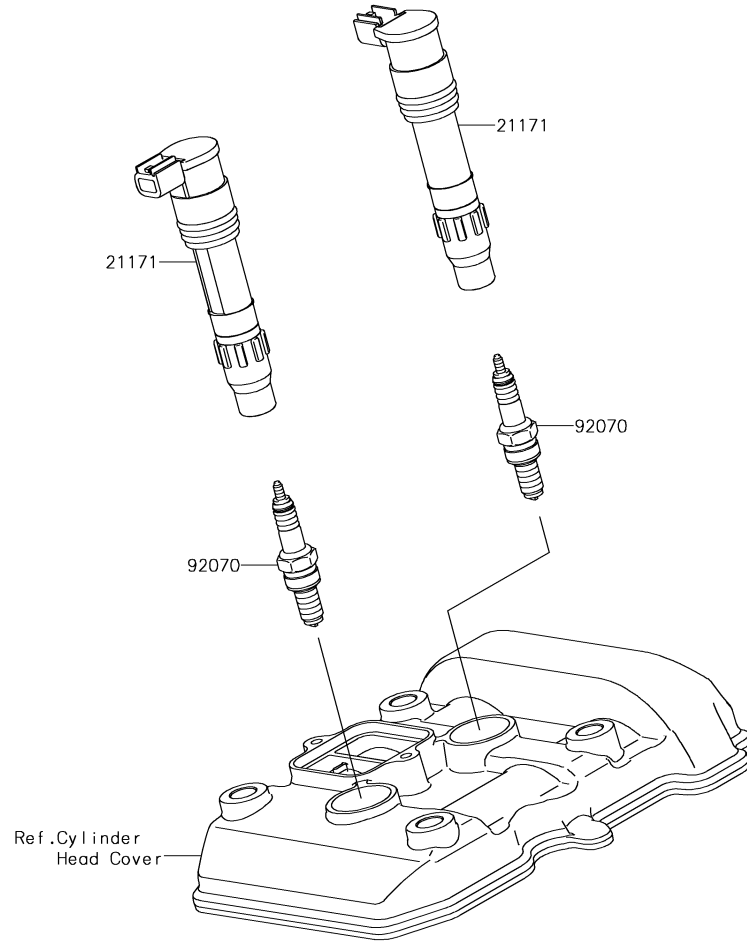

Ref. No.	Part No.	Description	Spec Code	Quantity-ER250			
				'17			
21171	21171-0033	COIL-ASSY-IGNITION		2			
92070	92070-0031	PLUG-SPARK,CR8E(NGK)		2			

'17 ER250CHF Engine

C-12

Starter Motor

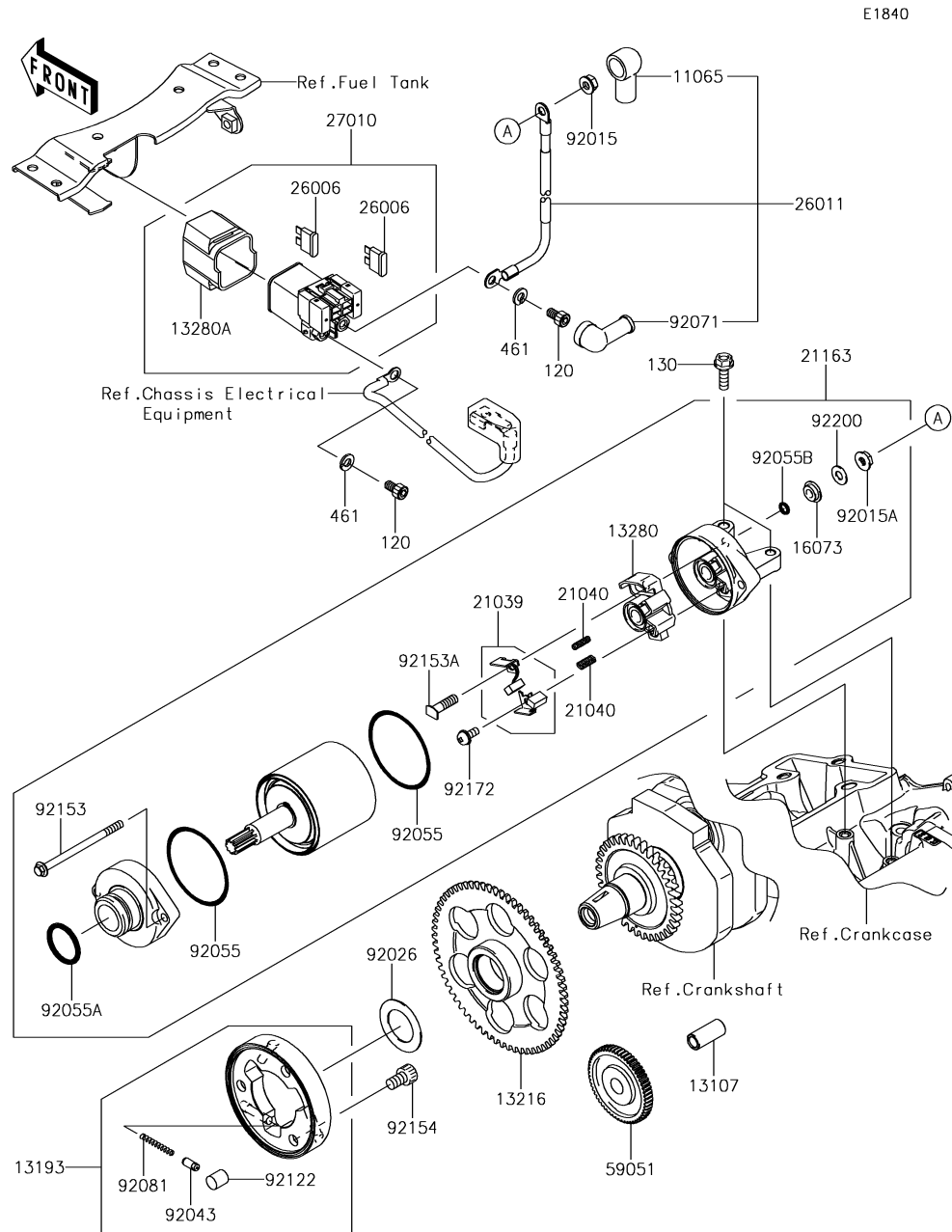

E1840

Ref. No.	Part No.	Description	Spec Code	Quantity-ER250	
				'17	CHF
11065	11065-0213	CAP			1
13107	13107-0743	SHAFT,7.8X12X26.5			1
13193	13193-1002	CLUTCH-ASSY-ONEWAY			1
13216	13216-0880	GEAR-COMP,ONEWAY CLUTCH,65T			1
13280	13280-0261	HOLDER			1
13280A	13280-0301	HOLDER			1
16073	16073-0053	INSULATOR			1
21039	21039-0005	BRUSH,CARBON SET			1
21040	21040-0003	SPRING-BRUSH			2
21163	21163-0717	STARTER-ELECTRIC			1
26006	26006-1006	FUSE,BLADE,30A,GREEN			2
26011	26011-0808	WIRE-LEAD,STARTER			1
27010	27010-0099	SWITCH,MAGNETIC			1
59051	59051-0722	GEAR-SPUR,IDLER			1
92015	92015-1367	NUT,FLANGED,6MM			1
92015A	92015-1476	NUT,STARTER MOTOR			1
92026	92026-0153	SPACER,25.2X40X1.0			1
92043	92043-132	PIN			3
92055	92055-0136	RING-O			2
92055A	92055-1276	RING-O			1
92055B	92055-1370	RING-O,4.5X2.0			1
92071	92071-0705	GROMMET			1
92081	92081-159	SPRING,COIL			3
92122	92122-006	ROLLER			3
92153	92153-1851	BOLT,SET			2
92153A	92153-1866	BOLT			1
92154	92154-0175	BOLT,SOCKET,8X13			3
92172	92172-0334	SCREW			1
92200	92200-0386	WASHER			1
120	120CB0610	BOLT-SOCKET,6X10			2
130	130BA0620	BOLT-FLANGED,6X20			2
461	461DA0600	WASHER-SPRING,6MM			2

'17 ER250CHF Engine

C-13

Radiator

E3032

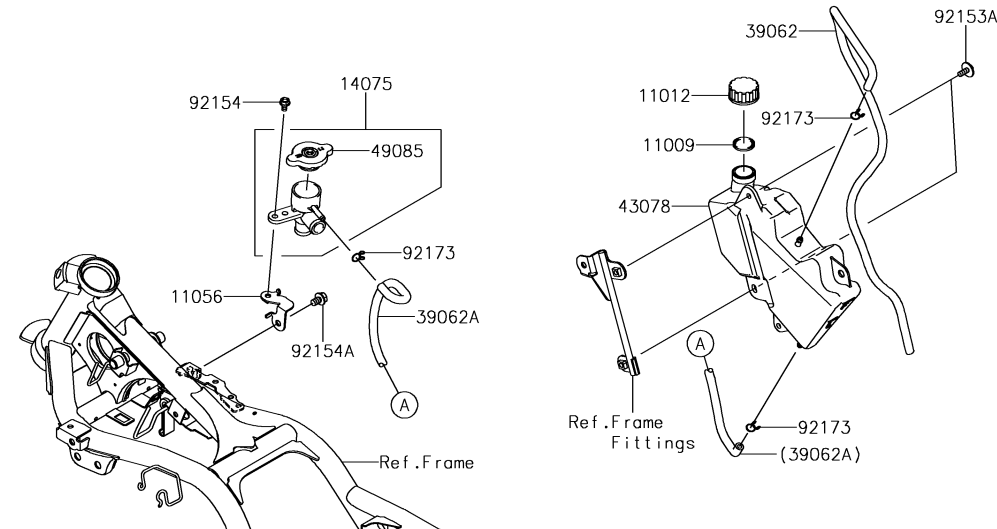
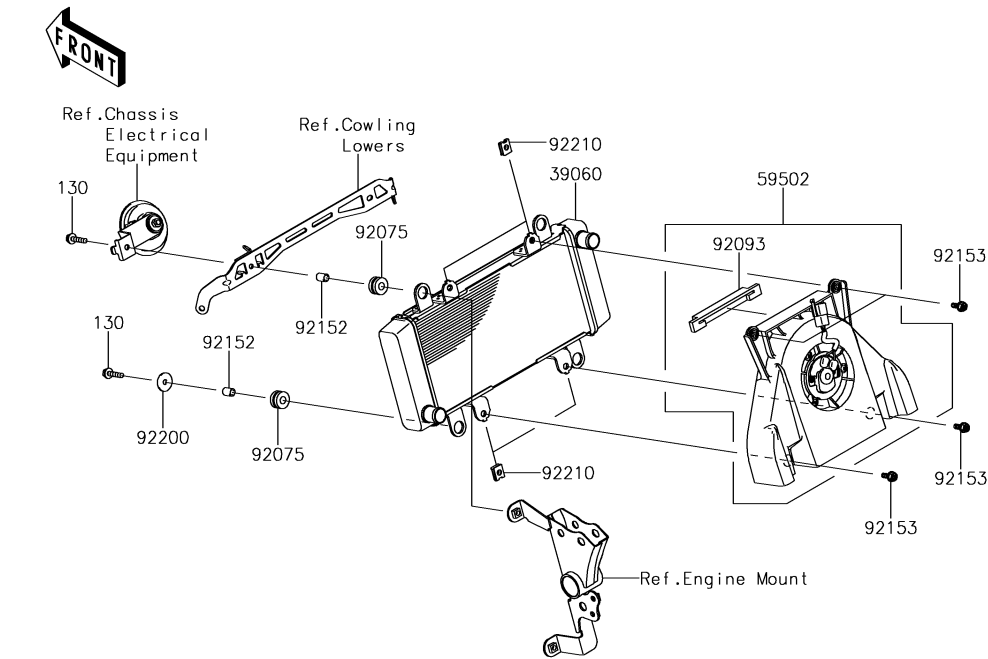

Ref. No.	Part No.	Description	Spec Code	Quantity-ER250	
				'17	CHF
11009	11009-1145	GASKET,RESERVOIR TANK CAP		1	
11012	11012-1084	CAP		1	
11056	11056-2215	BRACKET,RADIATOR CAP		1	
14075	14075-1061	CAP-ASSY,RADIATOR		1	
39060	39060-0711	RADIATOR		1	
39062	39062-0617	HOSE-COOLING,OVERFLOW		1	
39062A	39062-0645	HOSE-COOLING,RESERVOIR-CAP		1	
43078	43078-0563	RESERVOIR		1	
49085	49085-1066	CAP-ASSY-PRESSURE		1	
59502	59502-0050	FAN-ASSY		1	
92075	92075-1690	DAMPER,10X24X12		4	
92093	92093-0587	SEAL		1	
92152	92152-0846	COLLAR,6.8X10X13		4	
92153	92153-0531	BOLT		4	
92153A	92153-1798	BOLT,FLANGED-SMALL,6X16		2	
92154	92154-0961	BOLT,UPSET-WP,6X16		1	
92154A	92154-1111	BOLT,FLANGED,8X12		1	
92173	92173-0050	CLAMP		3	
92200	92200-0789	WASHER,6.5X24X1.6		2	
92210	92210-1323	NUT		4	
130	130BA0625	BOLT-FLANGED,6X25		4	

This catalog covers:

'17 ER250CHF Engine

GRID NO.

C-14

This grid covers:

Water Pipe

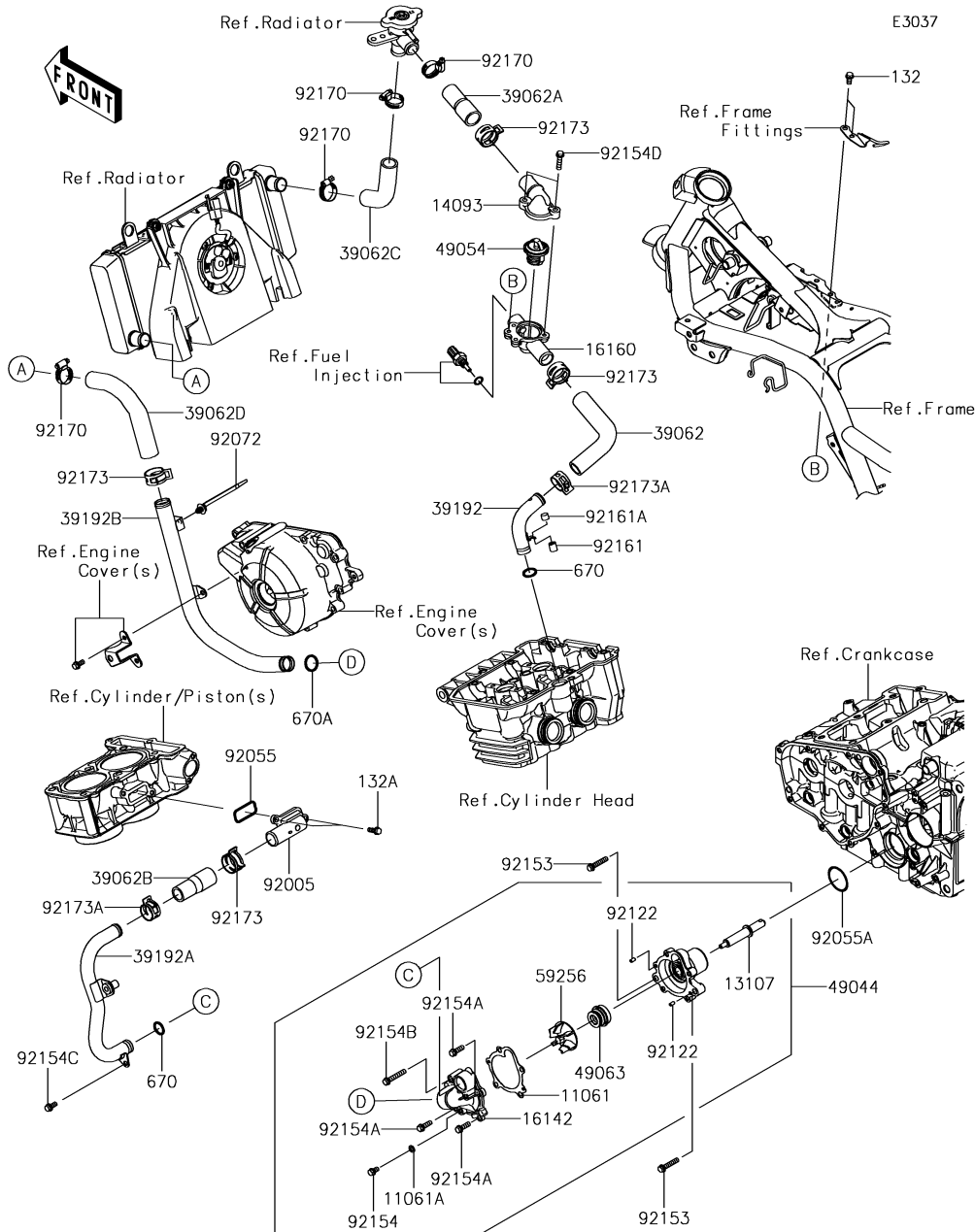

Ref. No.	Part No.	Description	Spec Code	Quantity-ER250			
				'17			
				CHF			
11061	11061-0795	GASKET		1			
11061A	11061-0875	GASKET,DRAIN		1			
13107	13107-0742	SHAFT		1			
14093	14093-0224	COVER,THERMOSTAT		1			
16142	16142-0708	COVER-PUMP		1			
16160	16160-0762	BODY,THERMO.,LWR		1			
39062	39062-0691	HOSE-COOLING,THERMO.-HEAD		1			
39062A	39062-0692	HOSE-COOLING,THERMO.-CAP		1			
39062B	39062-0693	HOSE-COOLING,W/P-CYLINDER		1			
39062C	39062-0694	HOSE-COOLING,RAD.-CAP		1			
39062D	39062-0695	HOSE-COOLING,RAD.-W/P		1			
39192	39192-0590	PIPE-WATER		1			
39192A	39192-0600	PIPE-WATER,W/P-CYLINDER		1			
39192B	39192-0604	PIPE-WATER,RAD.-W/P		1			
49044	49044-0554	PUMP-WATER		1			
49054	49054-1056	THERMOSTAT		1			
49063	49063-1055	SEAL-MECHANICAL,WATER		1			
59256	59256-0554	IMPELLER		1			
92005	92005-0777	FITTING,CYLINDER		1			
92055	92055-0735	RING-O,2.4MM		1			
92055A	92055-0736	RING-O,34.4X3.1		1			
92072	92072-1414	BAND,OS170-FT7(BLACK)		1			
92122	92122-0557	ROLLER,4X8		2			
92153	92153-0832	BOLT,6X30		2			
92154	92154-0950	BOLT,FLANGED,6X10		1			
92154A	92154-1062	BOLT,FLANGED-SMALL,6X18		3			
92154B	92154-1063	BOLT,FLANGED-SMALL,6X35		1			
92154C	92154-1140	BOLT,FLANGED,6X12		1			
92154D	92154-1212	BOLT,FLANGED,6X25		2			
92161	92161-0690	DAMPER,10X11.5		1			
92161A	92161-0691	DAMPER,10X7.5		1			
92170	92170-1033	CLAMP,COOLING HOSE		4			
92173	92173-1416	CLAMP		4			
92173A	92173-1417	CLAMP		2			
132	132BA0614	BOLT-FLANGED-SMALL,6X14		2			
132A	132BA0616	BOLT-FLANGED-SMALL,6X16		2			
670	670B2016	O RING,16MM		2			
670A	670B2018	O RING,18MM		1			

This catalog covers:

'17 ER250CHF Chassis

GRID NO.

D-3

This grid covers:

Frame

F2120

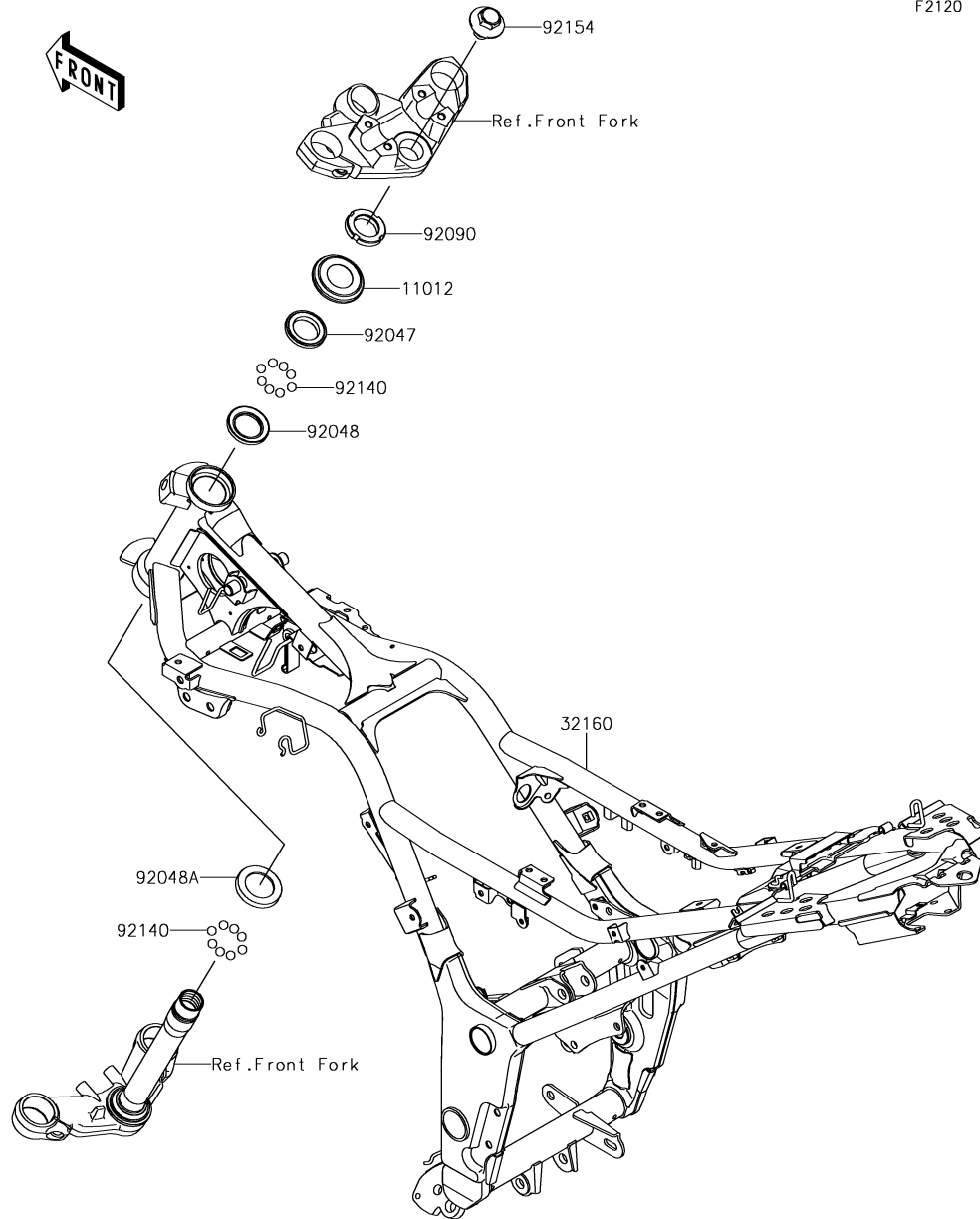

Ref. No.	Part No.	Description	Spec Code	Quantity-ER250			
				'17			
				CHF			
11012	11012-1898	CAP,STEERING STEM					1
32160	32160-0785-18R	FRAME-COMP,F.S.BLACK					1
92047	92047-011	RACE,STEERING STEM BEARING					1
92048	92048-006	RACE,STEERING STEM BEARING					1
92048A	92048-008	RACE,STEERING STEM BEARING					1
92090	92090-007	NUT,30MM					1
92140	92140-0008	BALL,6.35MM					39
92154	92154-1152	BOLT,FLANGED,16X22					1

This catalog covers:

'17 ER250CHF Chassis

GRID NO.

D-4

This grid covers:

Engine Mount

F2122

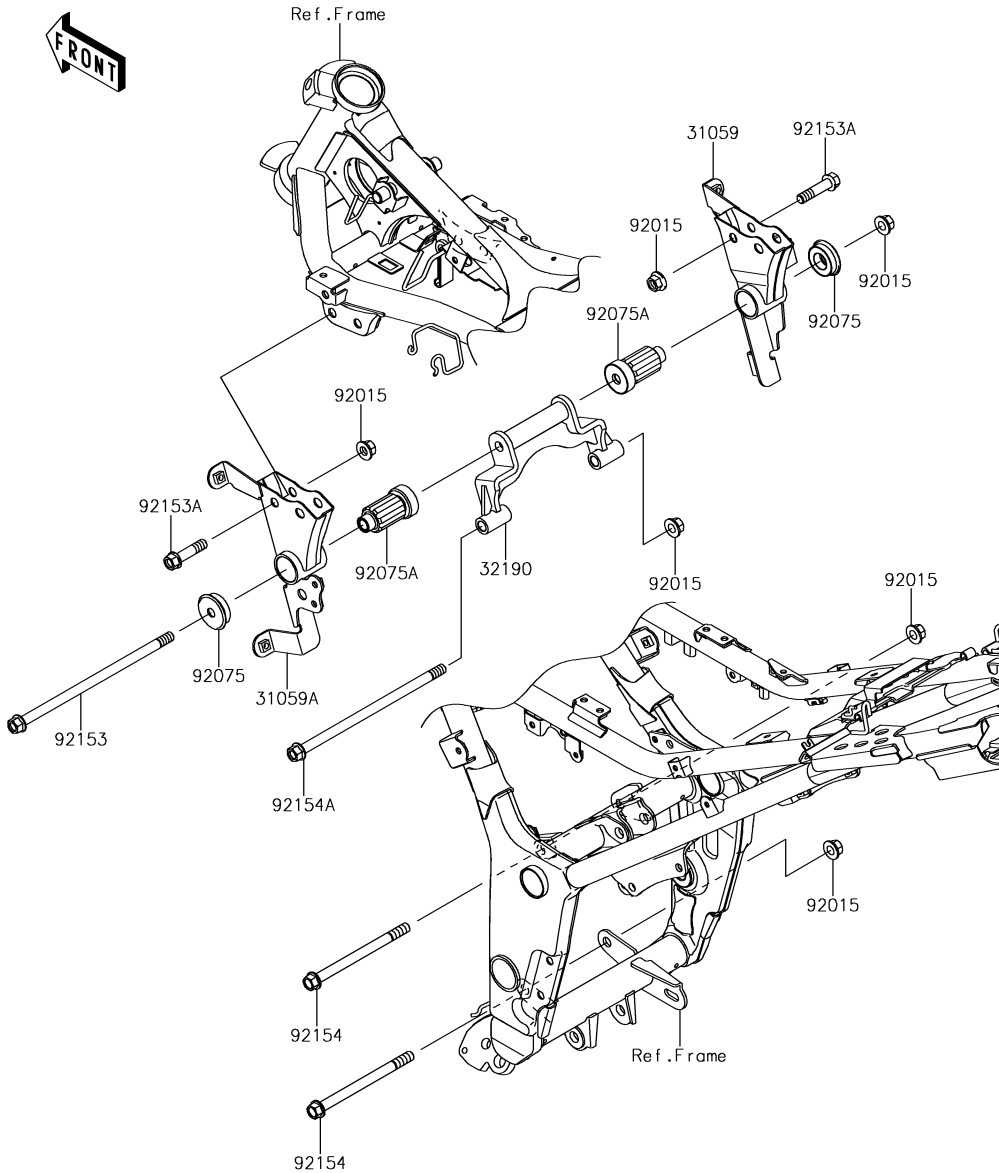

Ref. No.	Part No.	Description	Spec Code	Quantity-ER250			
				'17			
				CHF			
31059	31059-0009	BRACKET-COMP-ENGINE,RH					1
31059A	31059-0061	BRACKET-COMP-ENGINE,LH					1
32190	32190-0629	BRACKET-ENGINE					1
92015	92015-1415	NUT,FLANGED,10MM					8
92075	92075-1738	DAMPER,ENGINE MOUNT					2
92075A	92075-1739	DAMPER,ENGINE MOUNT,MAIN					2
92153	92153-0559	BOLT,FLANGED,10X240					1
92153A	92153-1957	BOLT,FLANGED,10X42					4
92154	92154-0359	BOLT,FLANGED,10X135					2
92154A	92154-0360	BOLT,FLANGED,10X210					1

This catalog covers:

'17 ER250CHF Chassis

GRID NO.

D-5

This grid covers:

Frame Fittings

F2131

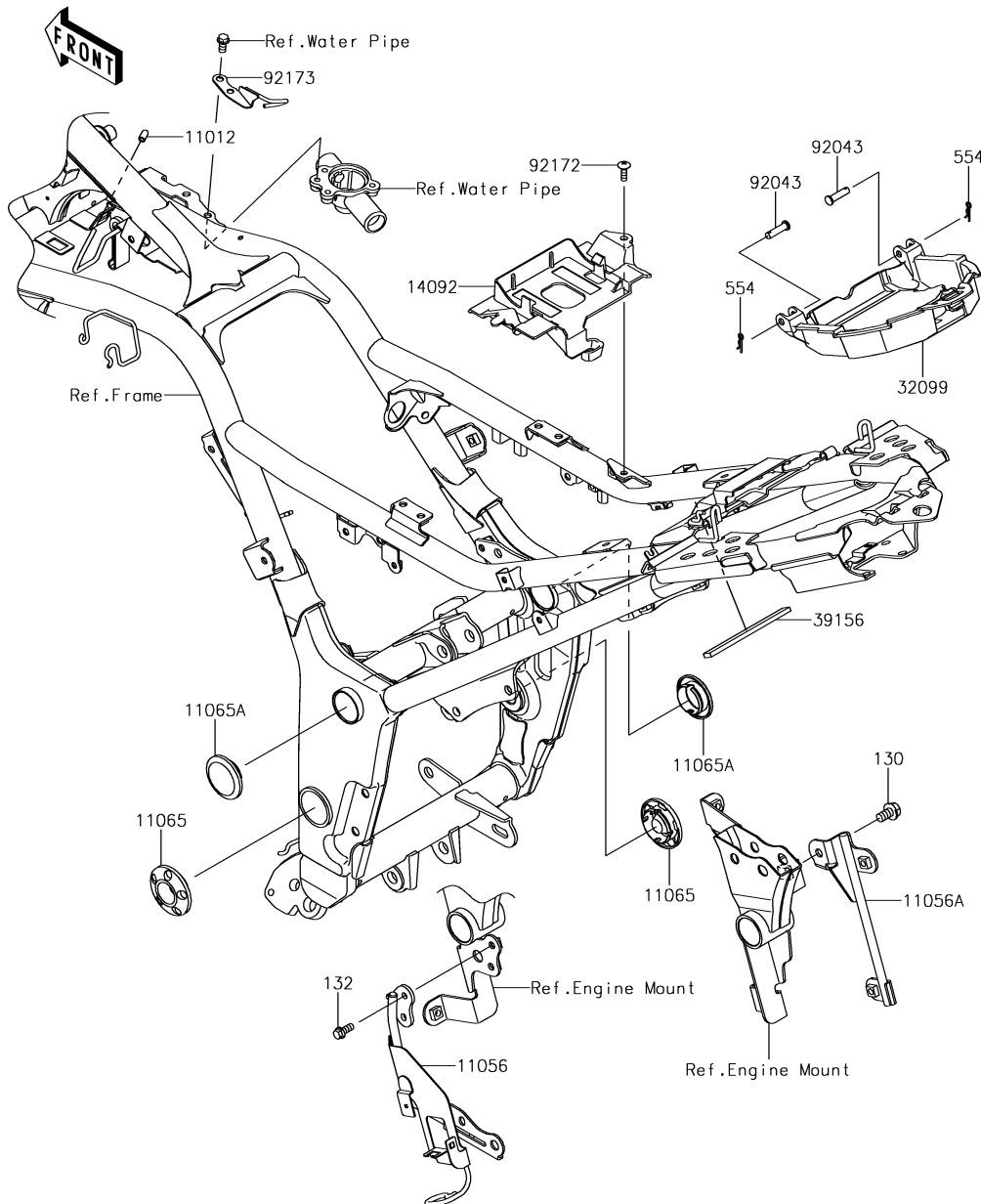

Ref. No.	Part No.	Description	Spec Code	Quantity-ER250	
				'17	CHF
11012	11012-1438	CAP	1		
11056	11056-2107	BRACKET,SHROUD	1		
11056A	11056-2108	BRACKET,RESERVOIR	1		
11065	11065-0262-18T	CAP,SWING ARM BRACKET,F.S.BLK	2		
11065A	11065-0748-18T	CAP,SWING ARM BRACKET,F.S.BLK	2		
14092	14092-0920	COVER,BATTERY	1		
32099	32099-0721	CASE,TOOL	1		
39156	39156-1753	PAD,10X105X4	1		
92043	92043-0746	PIN,6X23	2		
92172	92172-0322	SCREW,5X16	1		
92173	92173-1085	CLAMP,CLUTCH CABLE	1		
130	130BA0814	BOLT-FLANGED,8X14	1		
132	132BA0614	BOLT-FLANGED-SMALL,6X14	2		
554	554DA0600	PIN-SNAP,1.2X21.2	2		

This catalog covers:

'17 ER250CHF Chassis

GRID NO.

D-6

This grid covers:

Swingarm

F2141

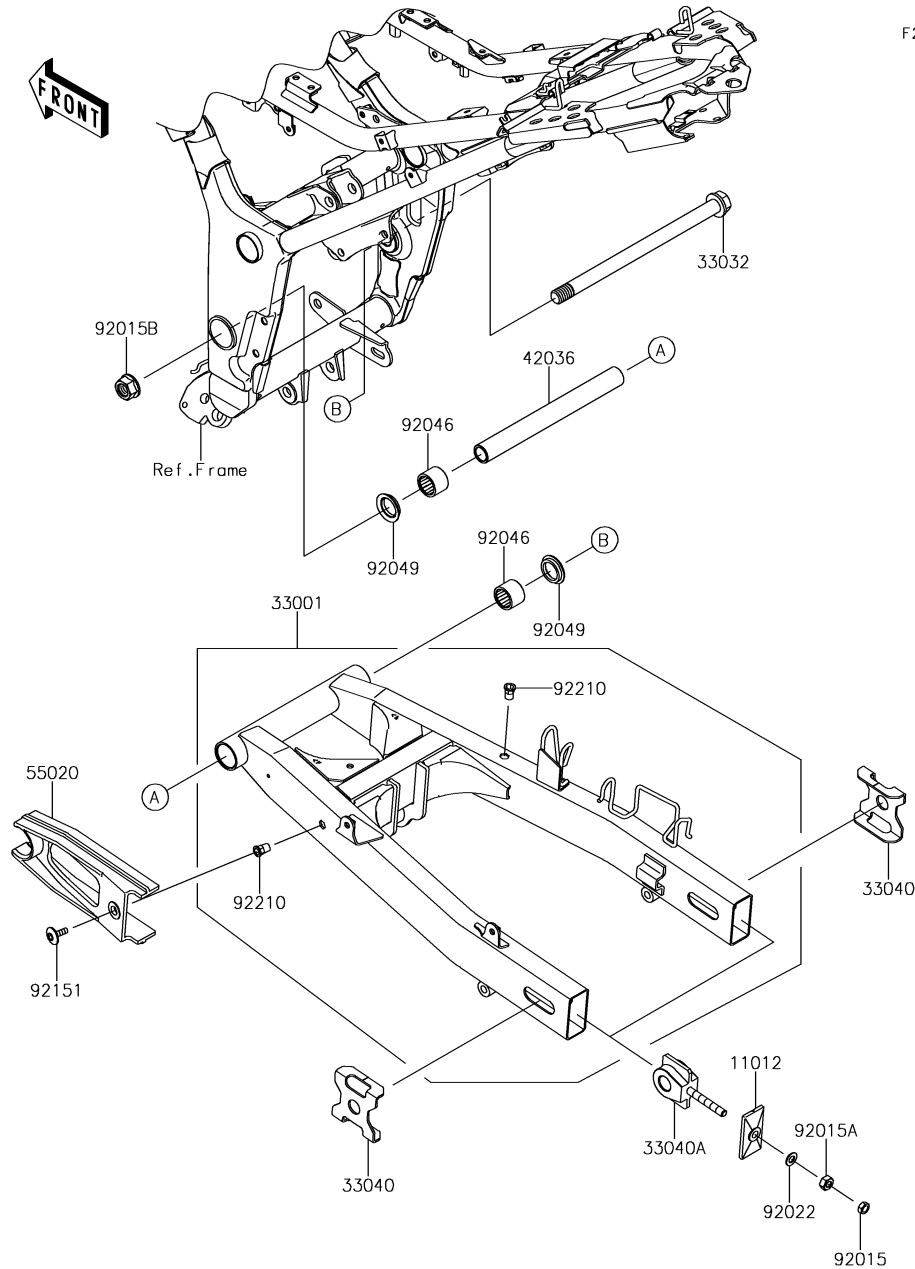

Ref. No.	Part No.	Description	Spec Code	Quantity-ER250			
				'17			
				CHF			
11012	11012-1871-18R	CAP,CHAIN ADJUSTER,F.S.BLACK		2			
33001	33001-0632-18R	ARM-COMP-SWING,F.S.BLACK		1			
33032	33032-1134	SHAFT-SWING ARM		1			
33040	33040-0030-18R	ADJUSTER-CHAIN,OUTER,F.S.BLACK		2			
33040A	33040-1116	ADJUSTER-CHAIN,INNER		2			
42036	42036-1218	SLEEVE,16.1X22X213		1			
55020	55020-0317	GUARD,CHAIN		1			
92015	92015-1364	NUT,8MM		2			
92015A	92015-1658	NUT,8MM		2			
92015B	92015-1946	NUT,FLANGED,16MM		1			
92022	92022-1582	WASHER,8.5X16X1.2		2			
92046	92046-0610	BEARING-NEEDLE,22X28X20		2			
92049	92049-1254	SEAL-OIL,MHA22 28 5.7F		2			
92151	92151-1149	BOLT,SOCKET,6X18		1			
92210	92210-1397	NUT,POP,6MM,L=15		2			

This catalog covers:

'17 ER250CHF Chassis

GRID NO.

D-7

This grid covers:

Suspension/Shock Absorber

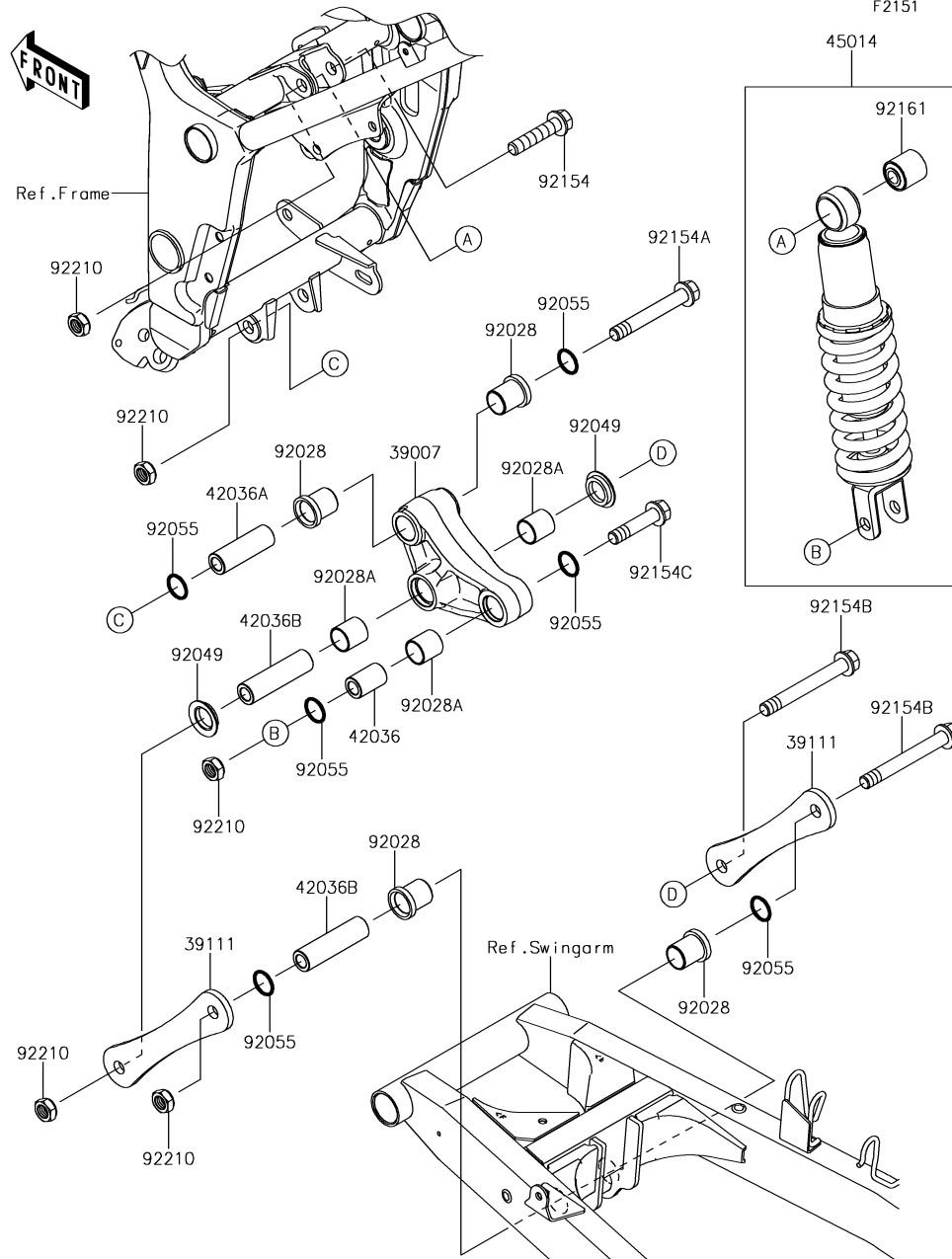

Ref. No.	Part No.	Description	Spec Code	Quantity-ER250			
				'17			
				CHF			
39007	39007-0355	ARM-SUSP,UNI TRAK		1			
39111	39111-0076	ROD-TIE,SUSPENSION		2			
42036	42036-1077	SLEEVE,12.1X20X32		1			
42036A	42036-1078	SLEEVE,ARM,FR		1			
42036B	42036-1102	SLEEVE,12.1X20X74		2			
45014	45014-0480-37S	SHOCKABSORBER,BLACK+BLK		1			
92028	92028-1597	BUSHING		4			
92028A	92028-1598	BUSHING		3			
92049	92049-1109	SEAL-OIL,ARM		2			
92055	92055-0732	RING-O,19.8X2.2		6			
92154	92154-0362	BOLT,FLANGED,12X55		1			
92154A	92154-0940	BOLT,FLANGED,12X86		1			
92154B	92154-0941	BOLT,FLANGED,12X98		2			
92154C	92154-0942	BOLT,FLANGED,12X52		1			
92161	92161-1510	DAMPER,12.1X17X30		1			
92210	92210-1247	NUT,LOCK,12MM		5			

'17 ER250CHF Chassis

Footrests

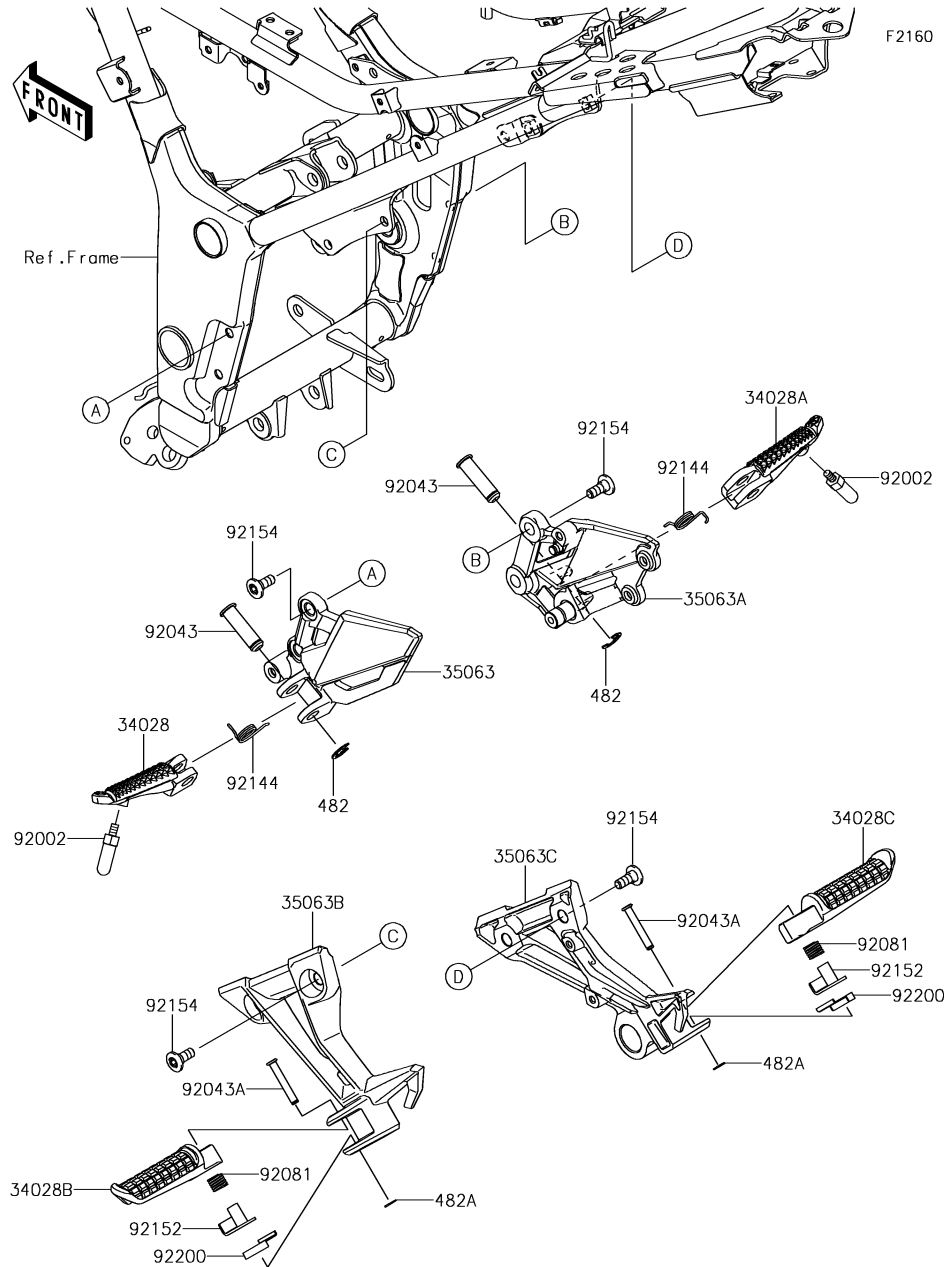

Ref. No.	Part No.	Description	Spec Code	Quantity-ER250			
				'17			
				CHF			
34028	34028-0318	STEP,FR,LH					1
34028A	34028-0319	STEP,FR,RH					1
34028B	34028-1488	STEP,RR,LH					1
34028C	34028-1489	STEP,RR,RH					1
35063	35063-0999	STAY,STEP HOLDER,FR,LH					1
35063A	35063-1000	STAY,STEP HOLDER,FR,RH					1
35063B	35063-1271	STAY,STEP HOLDER,RR,LH					1
35063C	35063-1272	STAY,STEP HOLDER,RR,RH					1
92002	92002-1995	BOLT,BANK SENSOR					2
92043	92043-0026	PIN,12X37.5					2
92043A	92043-0200	PIN,6X40					2
92081	92081-1612	SPRING,STEP,RR					2
92144	92144-1567	SPRING,STEP RETURN					2
92152	92152-0658	COLLAR,STEP					2
92154	92154-0936	BOLT,SOCKET,8X20					8
92200	92200-0783	WASHER					2
482	482EA0100	CIRCLIP-TYPE-E,10MM					2
482A	482EA5000	CIRCLIP-TYPE-E					2

This catalog covers:

'17 ER250CHF Chassis

GRID NO.

D-9

This grid covers:

Front Fender(s)

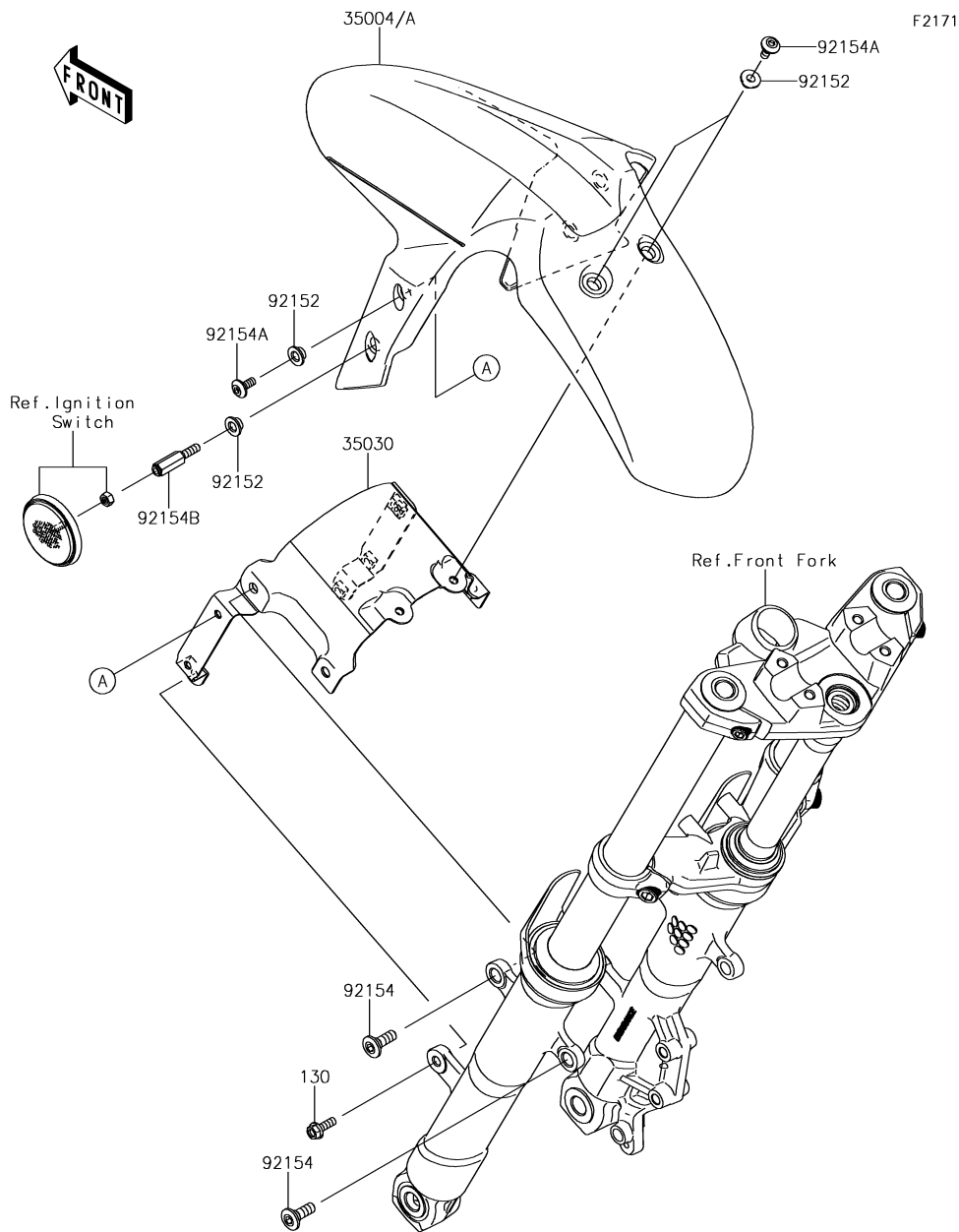

Ref. No.	Part No.	Description	Spec Code	Quantity-ER250		
				'17		
			CHF			
35004	35004-0318-17L	FENDER-FRONT,C.B.ORANGE		1		
35004A	35004-0318-45W	FENDER-FRONT,M.G.GRAY		1		
35030	35030-0055	BRACE-ASSY,FRONT FENDER		1		
92152	92152-0842	COLLAR,6.8X10(16)X6.6		6		
92154	92154-0300	BOLT,SOCKET,8X23		4		
92154A	92154-0932	BOLT,SOCKET,6X14		4		
92154B	92154-1020	BOLT,6X20		2		
130	130BA0618	BOLT-FLANGED,6X18		2		

This catalog covers:

'17 ER250CHF Chassis

GRID NO.

D-10

This grid covers:

Rear Fender(s)

F2172

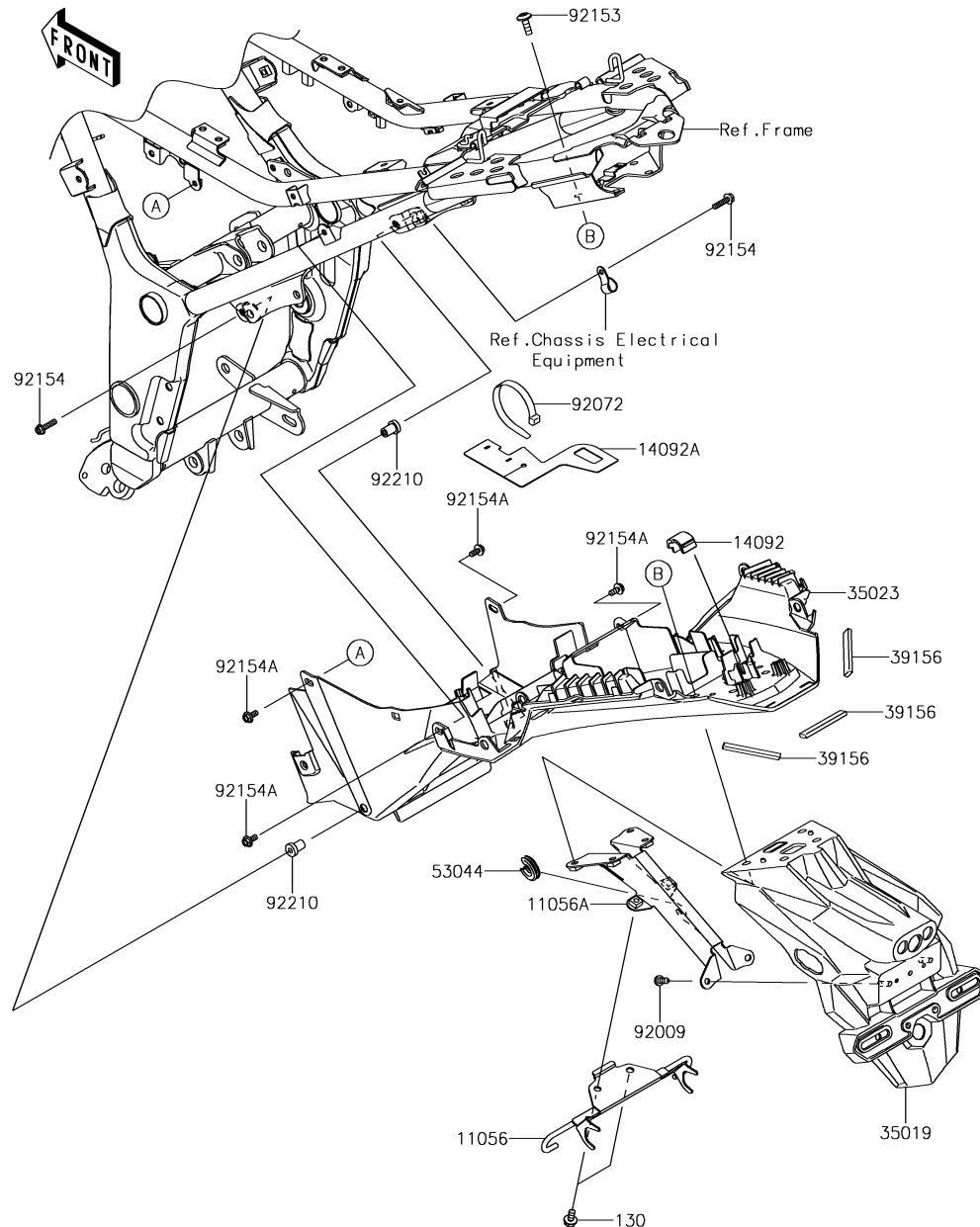

Ref. No.	Part No.	Description	Spec Code	Quantity-ER250		
				'17		
				CHF		
11056	11056-1569	BRACKET,FLAP,HOOK		1		
11056A	11056-2310	BRACKET,FLAP		1		
14092	14092-0951	COVER		1		
14092A	14092-1106	COVER,RR FENDER		1		
35019	35019-0566	FLAP		1		
35023	35023-0340	FENDER-REAR		1		
39156	39156-0820	PAD,9X60X4		3		
53044	53044-0565	TRIM		1		
92009	92009-3845	SCREW,6X14		2		
92072	92072-1195	BAND,L=202		1		
92153	92153-0816	BOLT,6X18		4		
92154	92154-1002	BOLT,FLANGED,5X20		2		
92154A	92154-1003	BOLT,FLANGED,5X12		4		
92210	92210-0001	NUT,5MM		2		
130	130BA0612	BOLT-FLANGED,6X12		2		

This catalog covers:

'17 ER250CHF Chassis

GRID NO.

D-11

This grid covers:

Stand(s)



F2190

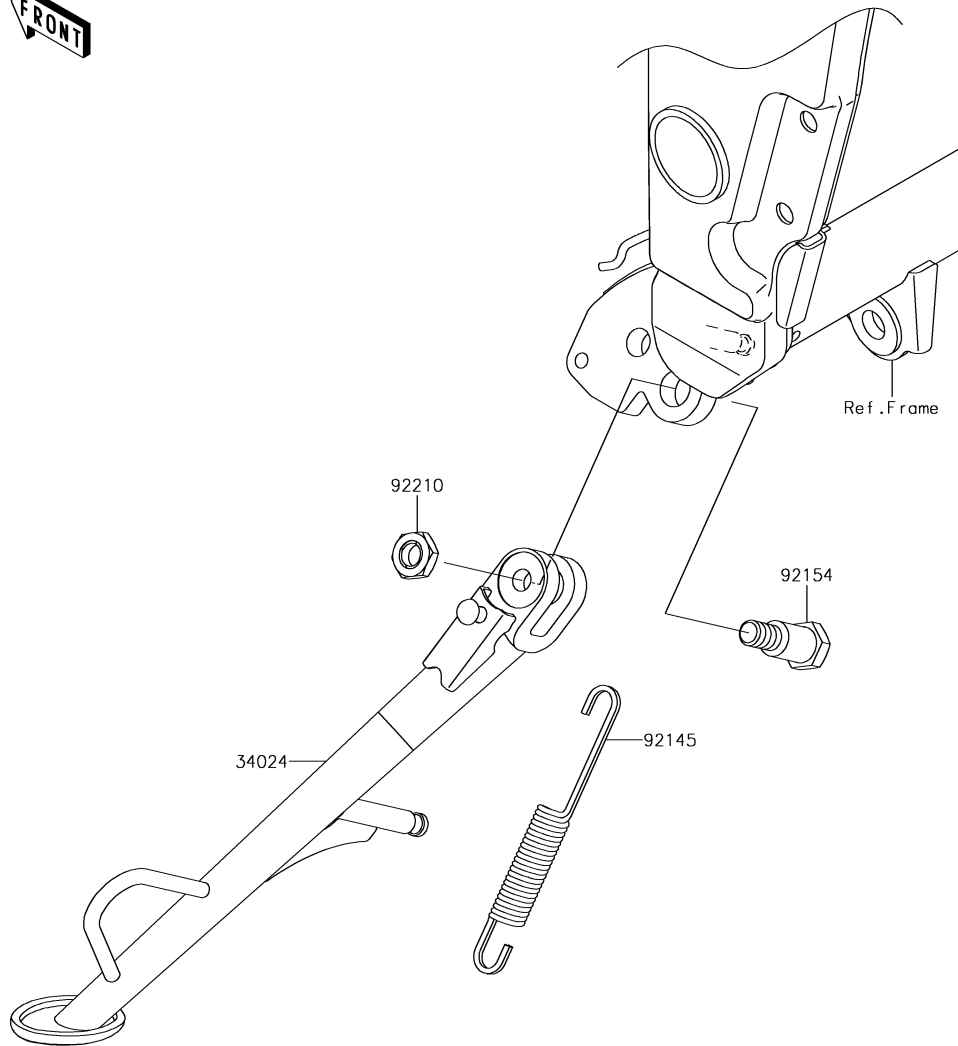

Ref. No.	Part No.	Description	Spec Code	Quantity-ER250			
				'17			
34024	34024-0107-18R	STAND-SIDE,F.S.BLACK					1
92145	92145-0804	SPRING,SIDE STAND					1
92154	92154-1023	BOLT,10X35.5					1
92210	92210-0784	NUT,LOCK,10MM					1

This catalog covers:

'17 ER250CHF Chassis

GRID NO.

D-12

This grid covers:

Tires

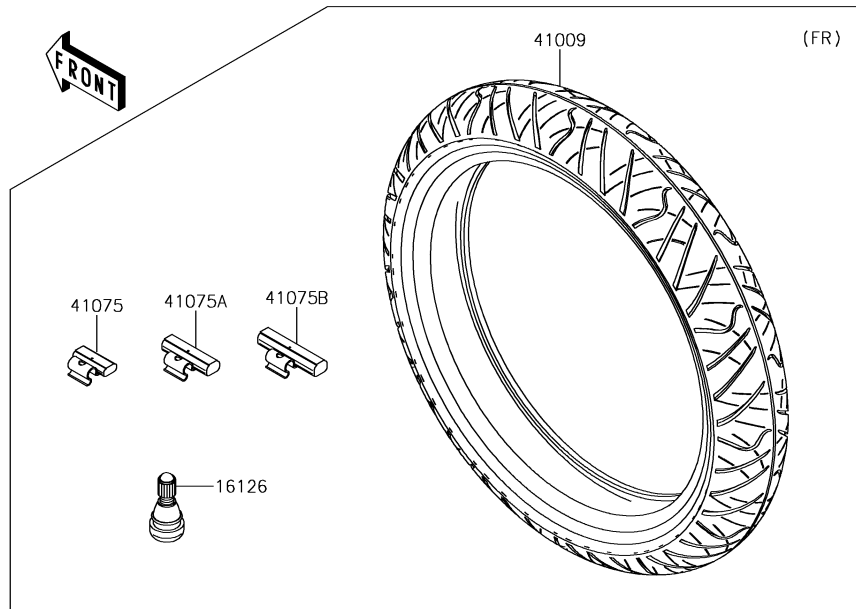

F2210

Ref. No.	Part No.	Description	Spec Code	Quantity-ER250			
				'17			
16126	16126-1140	VALVE,TIRE				2	
41009	41009-0740	TIRE,FR,110/70-17 54S,RX-01F				1	
41009A	41009-0742	TIRE,RR,140/70-17 66S,RX-01R				1	
41075	41075-0007	BALANCER-WHEEL,10G,SILVER				AR	
41075A	41075-0008	BALANCER-WHEEL,20G,SILVER				AR	
41075B	41075-0009	BALANCER-WHEEL,30G,SILVER				AR	

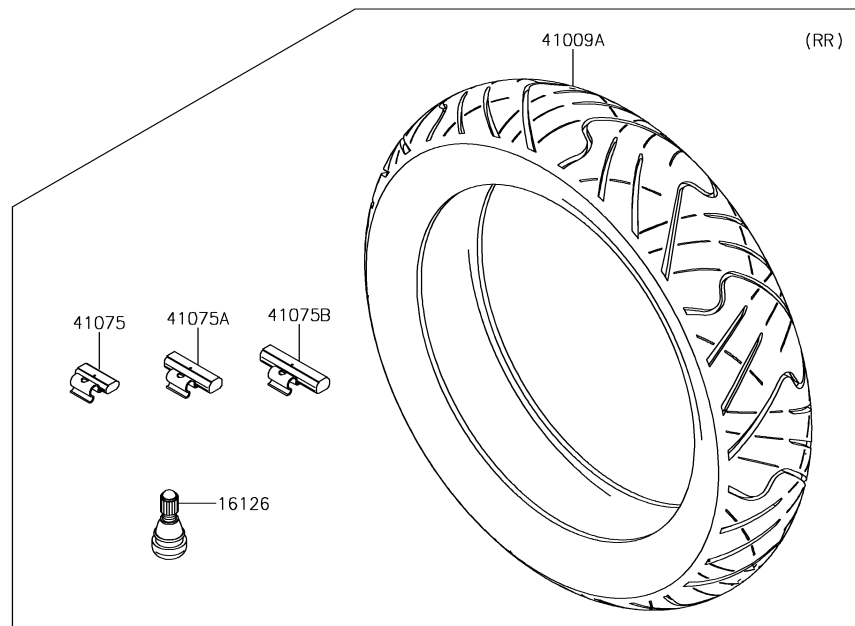

This catalog covers:

'17 ER250CHF Chassis

GRID NO.

D-13

This grid covers:

Front Hub

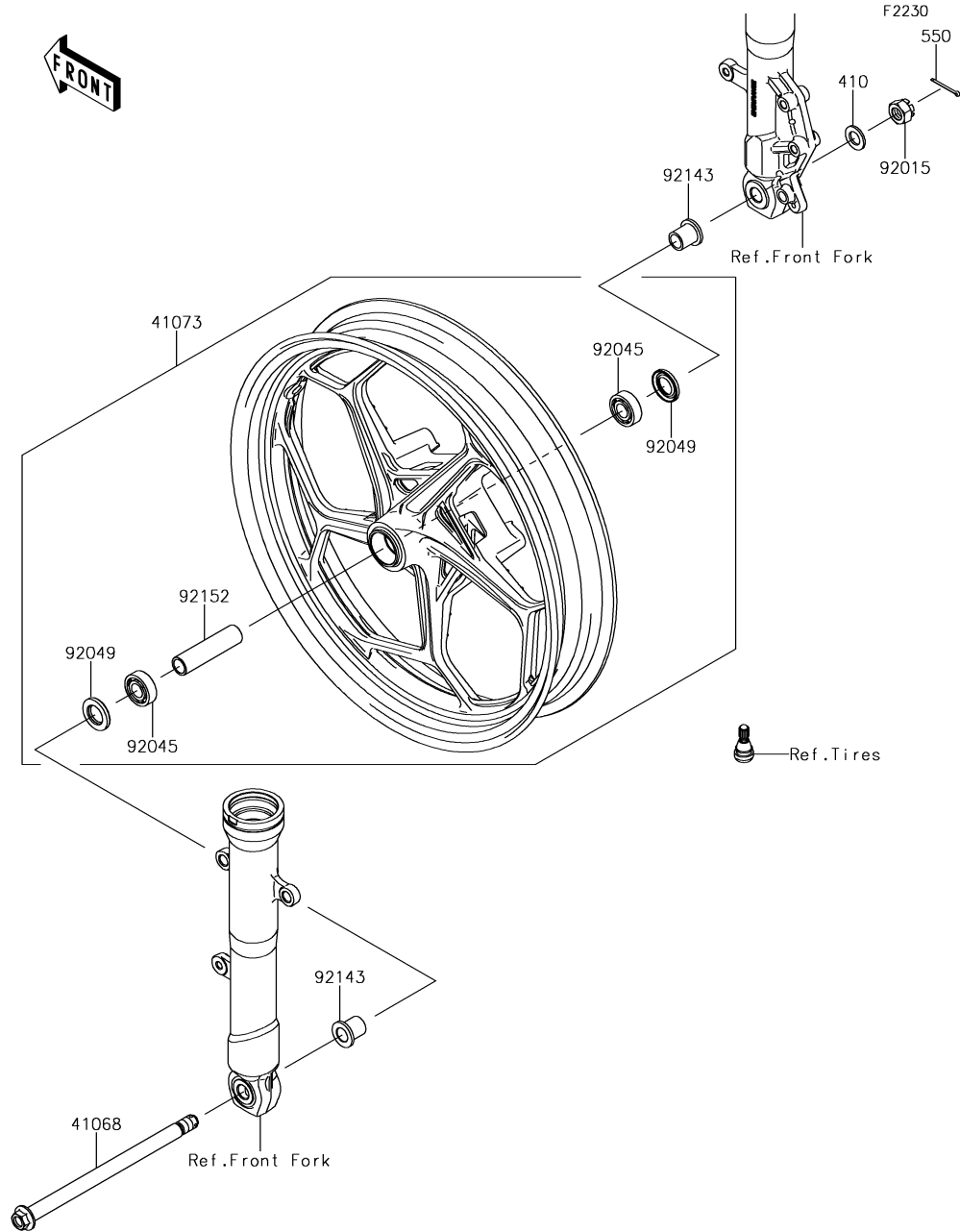

Ref. No.	Part No.	Description	Spec Code	Quantity-ER250	
				'17	CHF
41068	41068-0024	AXLE,FR			1
41073	41073-0651-R2	WHEEL-ASSY,FR,BLACK			1
92015	92015-1765	NUT,CASTLE,14MM			1
92045	92045-0734	BEARING-BALL,15X35X11			2
92049	92049-0136	SEAL-OIL			2
92143	92143-1187	COLLAR,FR AXLE,L=24			2
92152	92152-1586	COLLAR,15.1X20X80			1
410	410AA1400	WASHER-PLAIN-SMALL,14MM			1
550	550AA3030	PIN-COTTER,3.0X30			1

This catalog covers:

'17 ER250CHF Chassis

GRID NO.

D-14

This grid covers:

Rear Hub

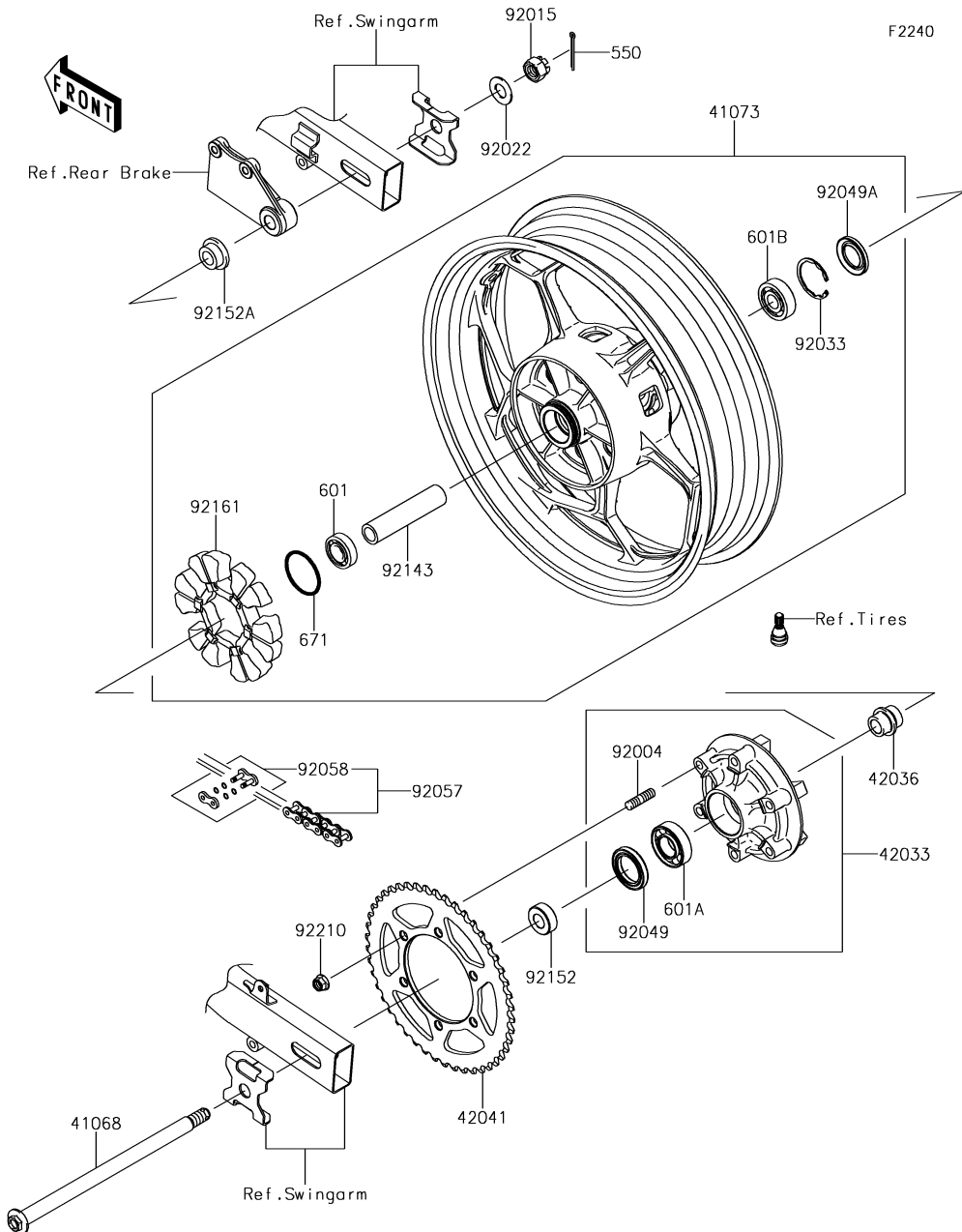

Ref. No.	Part No.	Description	Spec Code	Quantity-ER250			
				'17			
				CHF			
41068	41068-1223	AXLE,RR					1
41073	41073-0652-R2	WHEEL-ASSY,RR,BLACK					1
42033	42033-0574	COUPLING-ASSY,RR HUB					1
42036	42036-1055	SLEEVE,RR HUB,L=30					1
42041	42041-0120	SPROCKET-HUB,46T					1
92004	92004-0048	STUD,10X19					6
92015	92015-1947	NUT,CASTLE,16MM					1
92022	92022-1916	WASHER,17.5X34X2.0					1
92033	92033-1042	RING-SNAP,47MM					1
92049	92049-0730	SEAL-OIL,35X52X7					1
92049A	92049-1056	SEAL-OIL,BJN28475					1
92057	92057-0060	CHAIN,DRIVE,EK520SR-O2X108L					1
92058	92058-1102	JOINT-CHAIN,DRIVE					1
92143	92143-1416	COLLAR,RR HUB,L=111					1
92152	92152-0843	COLLAR,17X35X13					1
92152A	92152-0844	COLLAR,17X28(38)X15					1
92161	92161-0700	DAMPER,RR HUB SHOCK					1
92210	92210-0276	NUT,LOCK,FLANGED,10MM					6
550	550AA4035	PIN-COTTER,4.0X35					1
601	601B6203UU	BEARING-BALL,#6203UUC3					1
601A	601B6205G	BEARING-BALL,#6205G					1
601B	601B6303UU	BEARING-BALL,6303LLUC3/2ASU68					1
671	671B2550	O RING,50MM					1

This catalog covers:

'17 ER250CHF Chassis

GRID NO.

E-3

This grid covers:

Brake Pedal

F2260

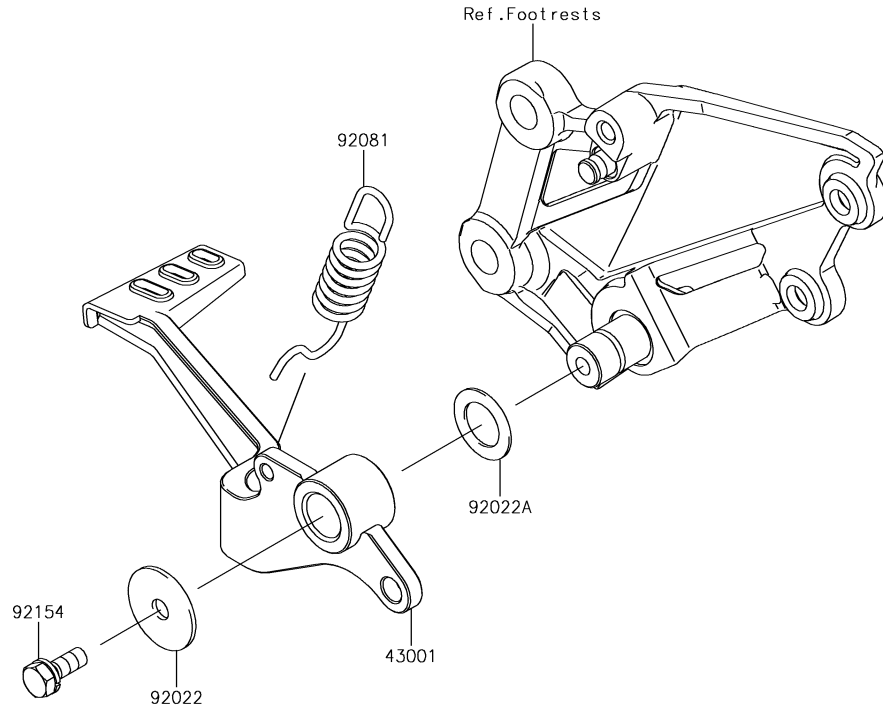

Ref. No.	Part No.	Description	Spec Code	Quantity-ER250			
				'17			
43001	43001-0721	LEVER-BRAKE,PEDAL					1
92022	92022-1282	WASHER,7X28X1.6					1
92022A	92022-326	WASHER,15.3X24X1					1
92081	92081-1833	SPRING,BRAKE PEDAL					1
92154	92154-0935	BOLT,UPSET-WS,6X16					1

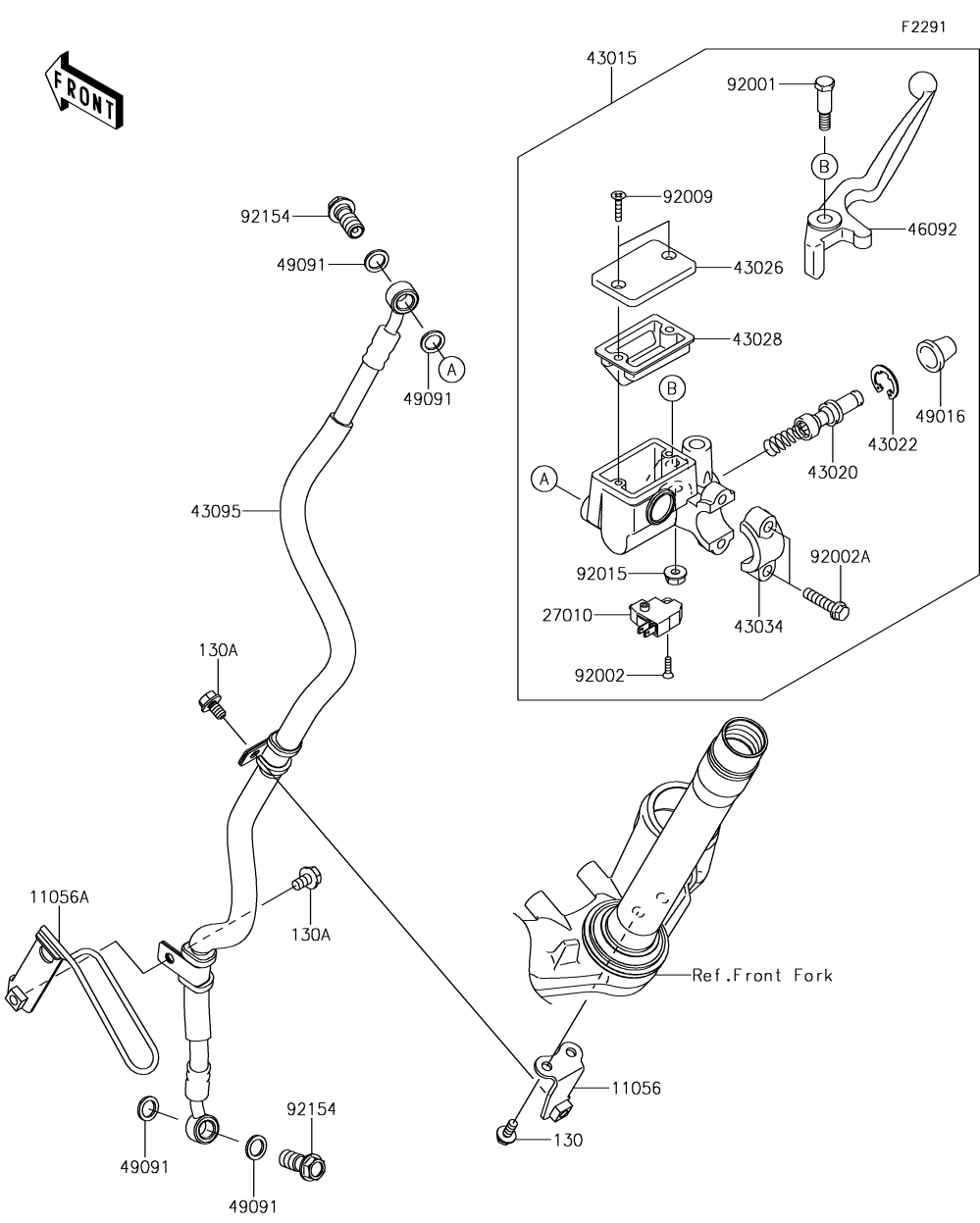

Ref. No.	Part No.	Description	Spec Code	Quantity-ER250			
				'17			
				CHF			
11056	11056-2214	BRACKET		1			
11056A	11056-2300	BRACKET		1			
27010	27010-1170	SWITCH,BRAKE		1			
43015	43015-0620	CYLINDER-ASSY-MASTER,FR		1			
43020	43020-0022	PISTON-COMP-BRAKE		1			
43022	43022-1010	STOPPER-BRAKE,PISTON		1			
43026	43026-1074	CAP-BRAKE		1			
43028	43028-1061	DIAPHRAGM		1			
43034	43034-1016	HOLDER-BRAKE,MASTER CYLINDER		1			
43095	43095-0770	HOSE-BRAKE,FR,L=731		1			
46092	46092-1203	LEVER-GRIP,FRONT BRAKE		1			
49016	49016-1044	COVER-SEAL,MASTER CYLINDER		1			
49091	49091-0001	WASHER-SEAL, 10.1X14.5X1.5		4			
92001	92001-1728	BOLT,FRONT BRAKE LEVER		1			
92002	92002-1323	BOLT,SCREW,4X12		1			
92002A	92002-1894	BOLT		2			
92009	92009-1458	SCREW,4MM		2			
92015	92015-1233	NUT,FLANGED,6MM,BLACK		1			
92154	92154-0226	BOLT,OIL,L=23		2			
130	130BB0512	BOLT-FLANGED,5X12		2			
130A	130BB0610	BOLT-FLANGED,6X10		2			

This catalog covers:

'17 ER250CHF Chassis

GRID NO.

E-5

This grid covers:

Front Brake

F2292

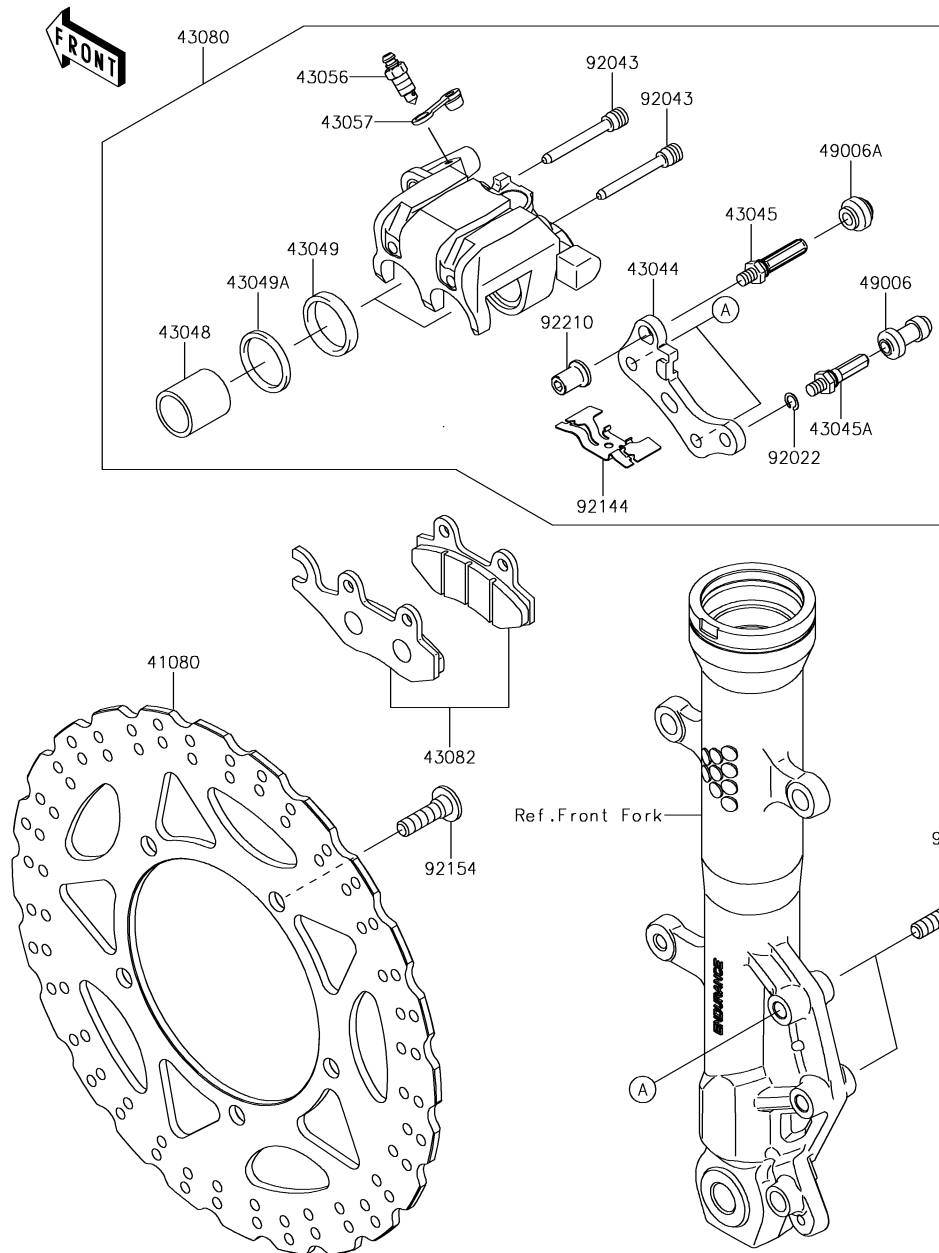

Ref. No.	Part No.	Description	Spec Code	Quantity-ER250			
				'17			
				CHF			
41080	41080-0578-11H	DISC,FR,BLACK		1			
43044	43044-1112	HOLDER-COMP-CALIPER		1			
43045	43045-0004	SHAFT-CALIPER		1			
43045A	43045-1010	SHAFT-CALIPER		1			
43048	43048-1068	PISTON-CALIPER		2			
43049	43049-1060	PACKING,PISTON SEAL		2			
43049A	43049-1061	PACKING,PISTON SEAL		2			
43056	43056-0004	BREATHER-BRAKE		1			
43057	43057-1001	CAP-BREATHER		1			
43080	43080-0125-25S	CALIPER-SUB-ASSY,FR,BLACK		1			
43082	43082-0128	PAD-ASSY-BRAKE		1			
49006	49006-1088	BOOT,CALIPER		1			
49006A	49006-1242	BOOT,CALIPER		1			
92022	92022-1373	WASHER,WAVE		1			
92043	92043-1416	PIN,HANGER		2			
92144	92144-1847	SPRING,PAD		1			
92154	92154-0844	BOLT,SOCKET,8X30		5			
92154A	92154-1033	BOLT		2			
92210	92210-0615	NUT		1			

This catalog covers:

'17 ER250CHF Chassis

GRID NO.

E-6

This grid covers:

Rear Master Cylinder

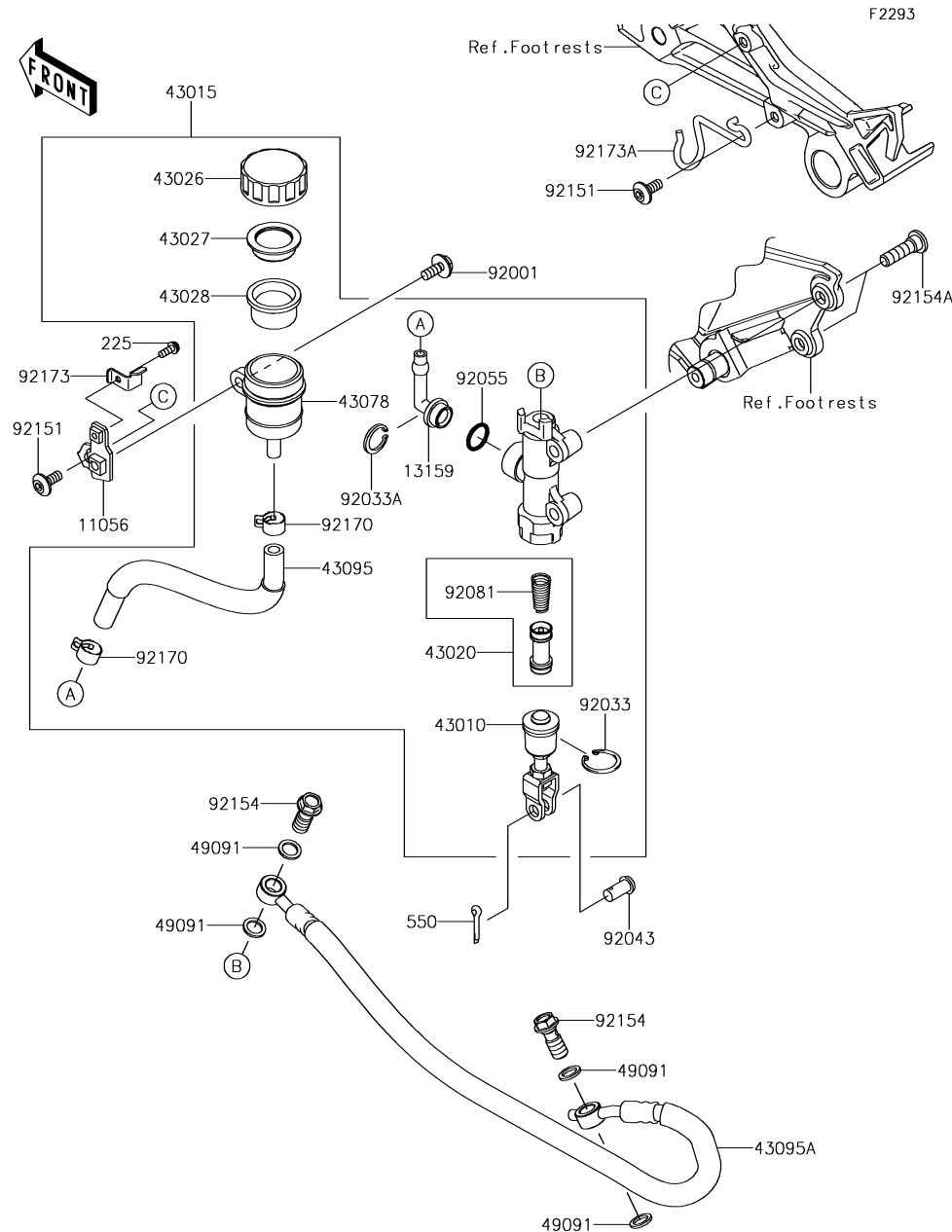

Ref. No.	Part No.	Description	Spec Code	Quantity-ER250	
				'17	CHF
11056	11056-2306	BRACKET	1		
13159	13159-1056	CONNECTOR	1		
43010	43010-0010	ROD-ASSY-BRAKE	1		
43015	43015-0621	CYLINDER-ASSY-MASTER,RR	1		
43020	43020-0023	PISTON-COMP-BRAKE	1		
43026	43026-0009	CAP-BRAKE	1		
43027	43027-1053	PLATE-DIAPHRAGM	1		
43028	43028-1065	DIAPHRAGM	1		
43078	43078-0040	RESERVOIR	1		
43095	43095-0765	HOSE-BRAKE	1		
43095A	43095-0767	HOSE-BRAKE,RR,520MM	1		
49091	49091-0001	WASHER-SEAL,10.1X14.5X1.5	4		
92001	92001-1860	BOLT,W/P,6X16	1		
92033	92033-0079	RING-SNAP,20.9X24.6X1.2	1		
92033A	92033-1186	RING-SNAP,20.5MM	1		
92043	92043-0104	PIN,8X17	1		
92055	92055-0741	RING-O,14.8X2.4	1		
92081	92081-1737	SPRING,MASTER CYLINDER	1		
92151	92151-1654	BOLT,SOCKET,6X14	2		
92154	92154-0226	BOLT,OIL,L=23	2		
92154A	92154-0843	BOLT,SOCKET,8X30	2		
92170	92170-1091	CLAMP,HOSE	2		
92173	92173-0028	CLAMP,RESERVOIR TANK CAP	1		
92173A	92173-0936	CLAMP	1		
225	225AB0412	SCREW-PAN-WSP-CROS,4X12	1		
550	550AA2015	PIN-COTTER,2.0X15	1		

This catalog covers:

'17 ER250CHF Chassis

GRID NO.

E-7

This grid covers:

Rear Brake

F2294

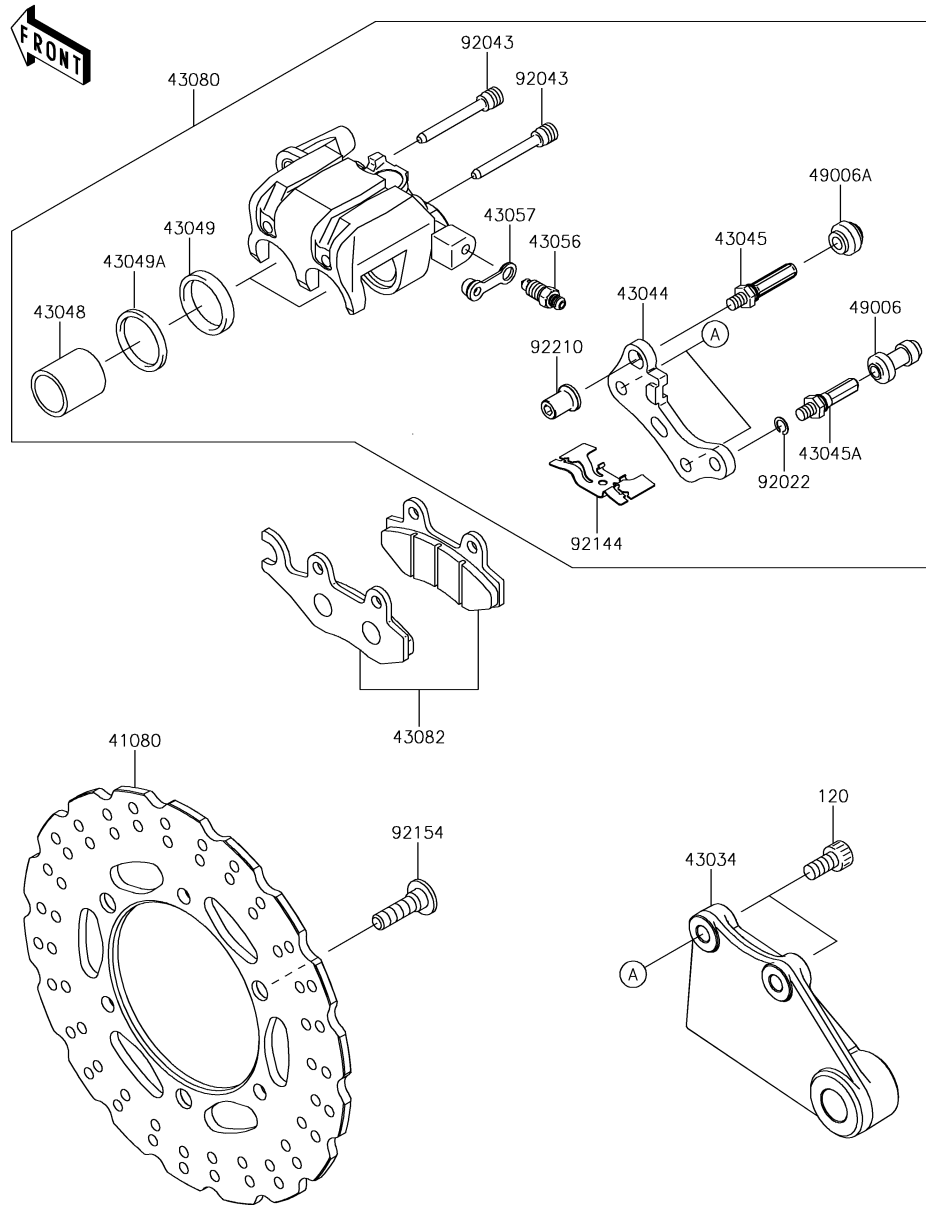

Ref. No.	Part No.	Description	Spec Code	Quantity-ER250			
				'17			
				CHF			
41080	41080-0591-11H	DISC,RR,BLACK					1
43034	43034-0021-18R	HOLDER-BRAKE,REAR CALIPER,BLK					1
43044	43044-1112	HOLDER-COMP-CALIPER					1
43045	43045-0004	SHAFT-CALIPER					1
43045A	43045-1010	SHAFT-CALIPER					1
43048	43048-1066	PISTON-CALIPER					2
43049	43049-1063	PACKING					2
43049A	43049-1064	PACKING					2
43056	43056-0004	BREATHER-BRAKE					1
43057	43057-1001	CAP-BREATHER					1
43080	43080-0126-25S	CALIPER-SUB-ASSY,RR,BLACK					1
43082	43082-0128	PAD-ASSY-BRAKE					1
49006	49006-1088	BOOT,CALIPER					1
49006A	49006-1242	BOOT,CALIPER					1
92022	92022-1373	WASHER,WAVE					1
92043	92043-1416	PIN,HANGER					2
92144	92144-1847	SPRING,PAD					1
92154	92154-0844	BOLT,SOCKET,8X30					3
92210	92210-0615	NUT					1
120	120CA0816	BOLT-SOCKET,8X16					2

This catalog covers:

'17 ER250CHF Chassis

GRID NO.

E-8

This grid covers:

Handlebar

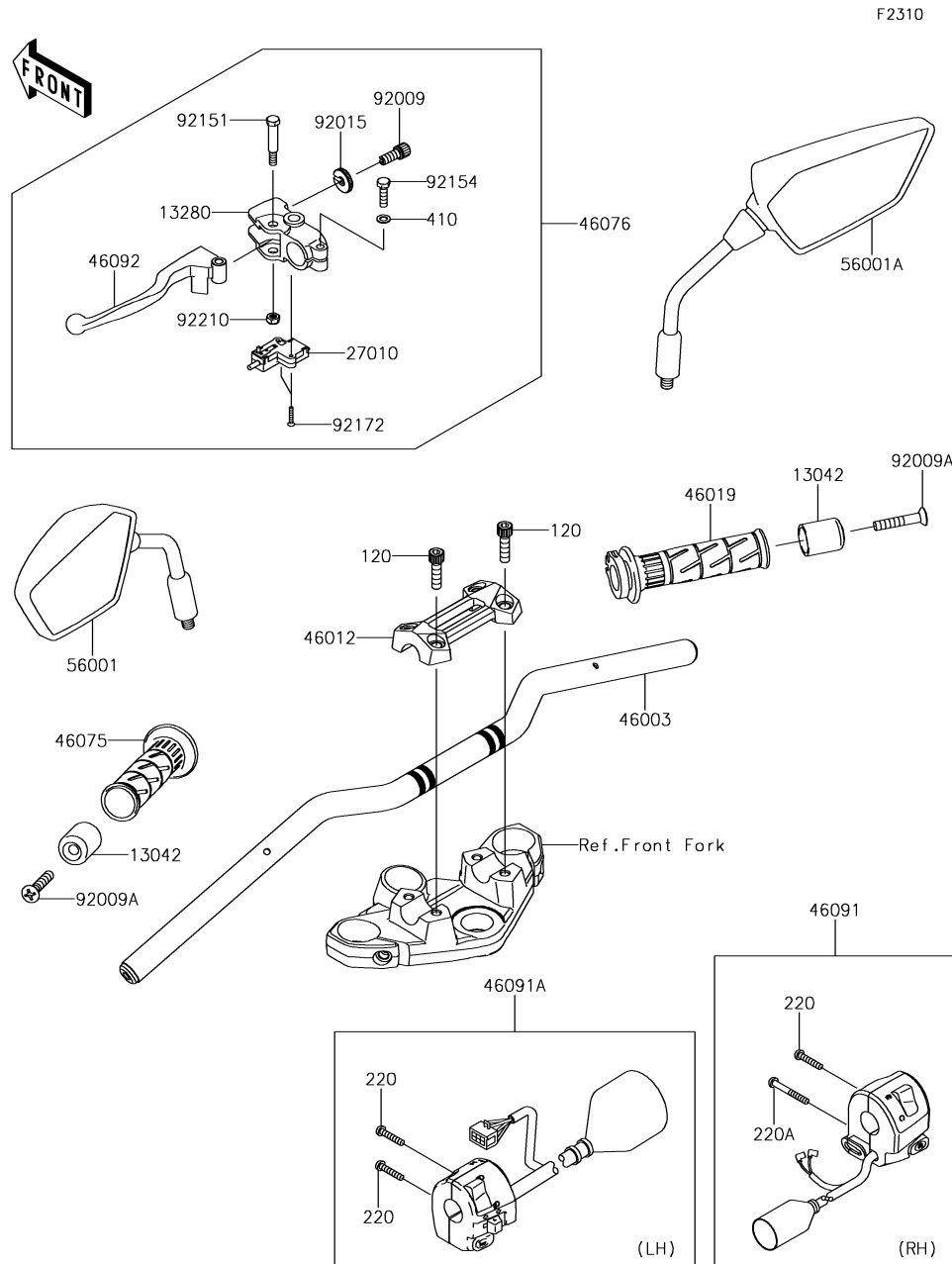

F2310

Ref. No.	Part No.	Description	Spec Code	Quantity-ER250			
				'17			
				CHF			
13042	13042-0032	WEIGHT,HANDLE			2		
13280	13280-0105	HOLDER,CLUTCH LEVER			1		
27010	27010-0729	SWITCH,CLUTCH			1		
46003	46003-0593-18R	HANDLE,F.S.BLACK			1		
46012	46012-0314	HOLDER-HANDLE,UPP			1		
46019	46019-0060	GRIP-ASSY,THROTTLE			1		
46075	46075-0564	GRIP,HANDLE,LH			1		
46076	46076-0090	LEVER-ASSY-GRIP,CLUTCH			1		
46091	46091-0205	HOUSING-ASSY-CONTROL,RH			1		
46091A	46091-0249	HOUSING-ASSY-CONTROL,LH			1		
46092	46092-0050	LEVER-GRIP,CLUTCH			1		
56001	56001-0092	MIRROR-ASSY,LH			1		
56001A	56001-0093	MIRROR-ASSY,RH			1		
92009	92009-1134	SCREW,CABLE ADJUST,8MM,BLACK			1		
92009A	92009-1257	SCREW,8X45			2		
92015	92015-1197	NUT,CABLE ADJUST LOCK,8MM,BLK			1		
92151	92151-1986	BOLT,LEVER SET			1		
92154	92154-1422	BOLT,UPSET,6X22			1		
92172	92172-0788	SCREW,3X16			2		
92210	92210-0006	NUT,LOCK,6MM			1		
120	120CC0830	BOLT-SOCKET,8X30			4		
220	220AB0525	SCREW-PAN-CROS,5X25			3		
220A	220AB0540	SCREW-PAN-CROS,5X40			1		
410	410AB0600	WASHER-PLAIN-SMALL,6MM			1		

'17 ER250CHF Chassis

Front Fork

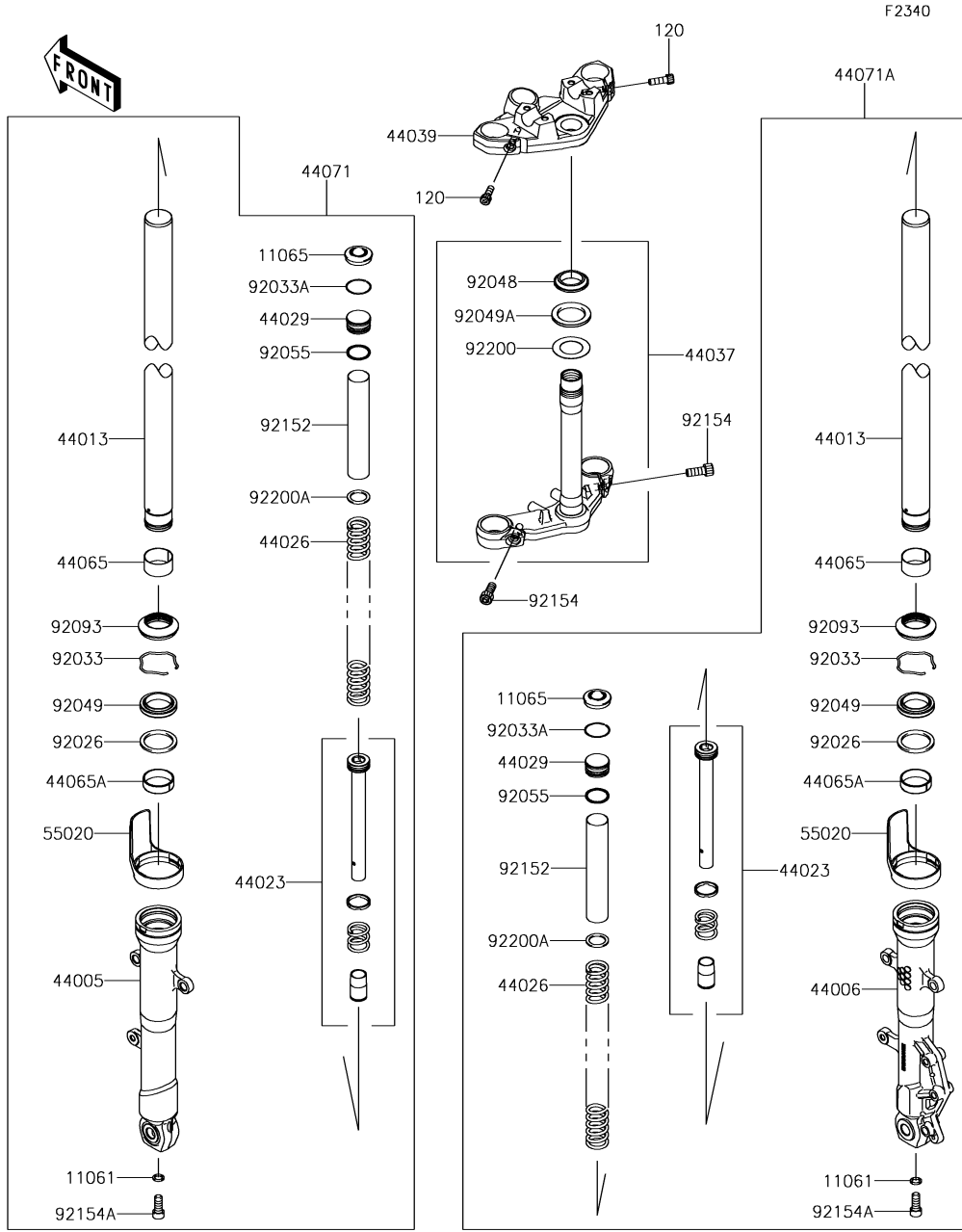

Ref. No.	Part No.	Description	Spec Code	Quantity-ER250			
				'17	CHF		
11061	11061-0846	GASKET		2			
11065	11065-0847	CAP		2			
44005	44005-0094-18R	PIPE-LEFT FORK OUTER,F.S.BLK		1			
44006	44006-0090-18R	PIPE-RIGHT FORK OUTER,F.S.BLK		1			
44013	44013-0212	PIPE-FORK INNER		2			
44023	44023-0109	CYLINDER-SET-FORK		2			
44026	44026-0173	SPRING-FRONT FORK		2			
44029	44029-0016	SEAT-FORK SPRING		2			
44037	44037-0137-21	HOLDER-FORK UNDER,F.BLACK		1			
44039	44039-0125-21	HOLDER-FORK UPPER,F.BLACK		1			
44065	44065-0043	BUSHING-FRONT FORK		2			
44065A	44065-0044	BUSHING-FRONT FORK		2			
44071	44071-0950-18R	DAMPER-ASSY,LH,F.S.BLACK		1			
44071A	44071-0951-18R	DAMPER-ASSY,RH,F.S.BLACK		1			
55020	55020-0971	GUARD		2			
92026	92026-0741	SPACER		2			
92033	92033-0722	RING-SNAP		2			
92033A	92033-0723	RING-SNAP		2			
92048	92048-0019	RACE		1			
92049	92049-0740	SEAL-OIL		2			
92049A	92049-0756	SEAL-OIL		1			
92055	92055-0755	RING-O		2			
92093	92093-0590	SEAL		2			
92152	92152-1683	COLLAR		2			
92154	92154-1090	BOLT,SOCKET,10X25		2			
92154A	92154-1108	BOLT,SOCKET,10X30		2			
92200	92200-0835	WASHER		1			
92200A	92200-0846	WASHER		2			
120	120CA0825	BOLT-SOCKET,8X25		2			

This catalog covers:

'17 ER250CHF Chassis

GRID NO.

E-10

This grid covers:

Fuel Tank

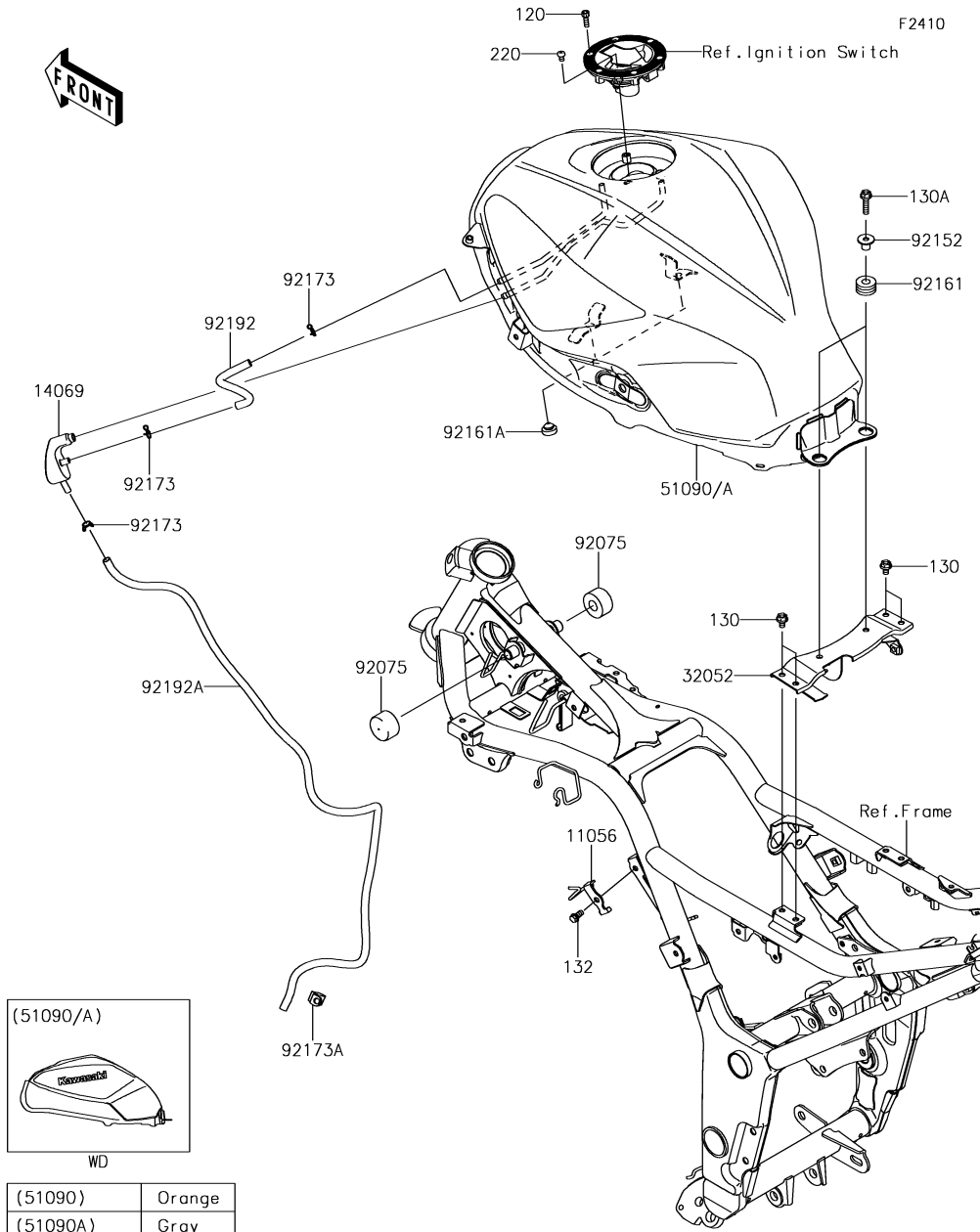

(51090)	Orange
(51090A)	Gray

Ref. No.	Part No.	Description	Spec Code	Quantity-ER250			
				'17			
				CHF			
11056	11056-1633	BRACKET,DRAIN TUBE					1
14069	14069-0011	BREATHER					1
32052	32052-0718	BRACKET-TANK,RR					1
51090	51090-5103-17L	TANK-COMP-FUEL,C.B.ORANGE					1
51090A	51090-5103-45W	TANK-COMP-FUEL,M.G.GRAY					1
92075	92075-1115	DAMPER,FUEL TANK,FR					2
92152	92152-0332	COLLAR,6.5X10X13.1					2
92161	92161-0927	DAMPER,10X24X12					2
92161A	92161-1473	DAMPER					2
92173	92173-0049	CLAMP					3
92173A	92173-0978	CLAMP					1
92192	92192-0310	TUBE,FUEL					1
92192A	92192-1237	TUBE,5X9X900					1
120	120CB0516	BOLT-SOCKET,5X16					6
130	130BA0610	BOLT-FLANGED,6X10					4
130A	130BA0625	BOLT-FLANGED,6X25					2
132	132BA0612	BOLT-FLANGED-SMALL,6X12					1
220	220AB0508	SCREW-PAN-CROS,5X8					1

This catalog covers:

'17 ER250CHF Chassis

GRID NO.

E-11

This grid covers:

Seat

F2510

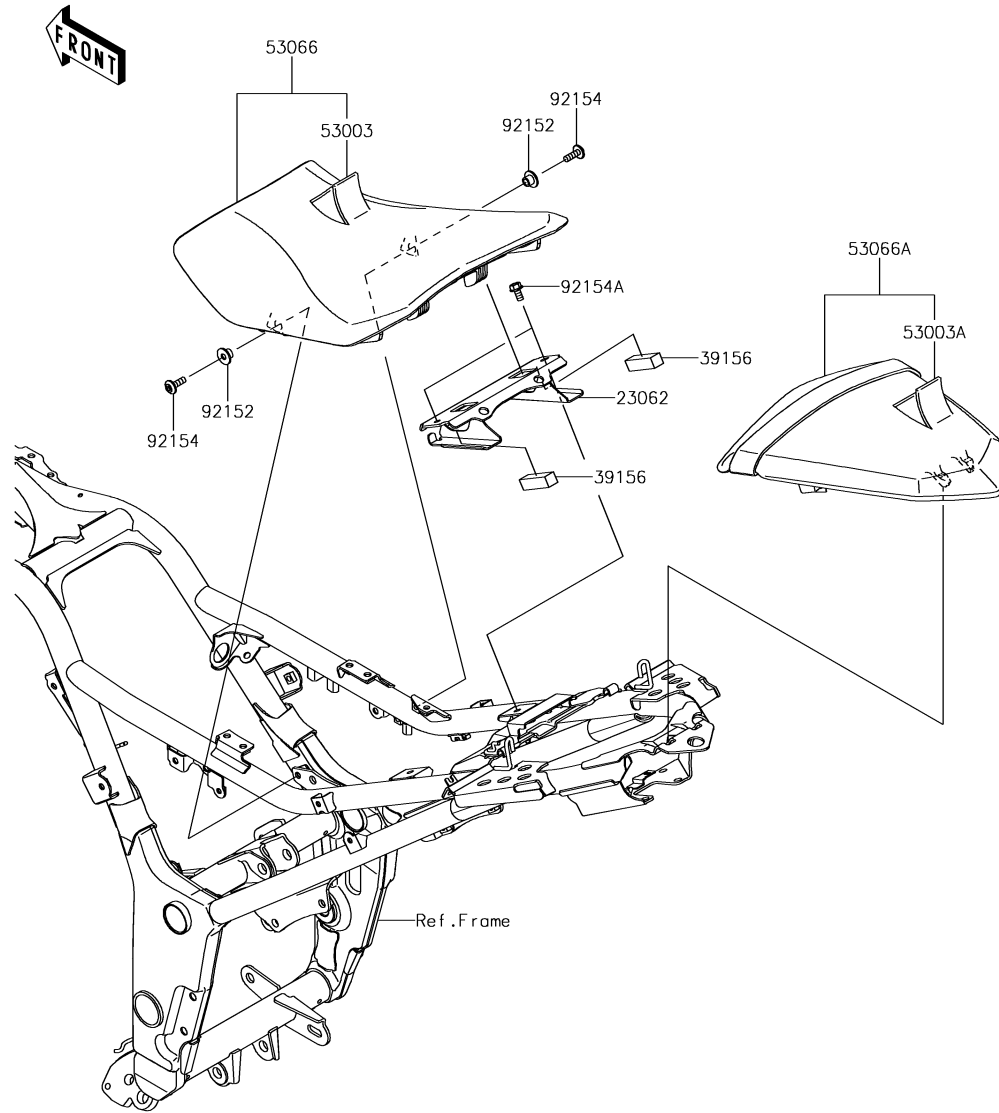

Ref. No.	Part No.	Description	Spec Code	Quantity-ER250			
				'17			
				CHF			
23062	23062-0782	BRACKET-COMP,SEAT		1			
39156	39156-0978	PAD,13X43X12		2			
53003	53003-0339-MA	LEATHER,FR SEAT,BLACK		1			
53003A	53003-0340-MA	LEATHER,RR SEAT,BLACK		1			
53066	53066-0370-MA	SEAT-ASSY,FR,BLACK		1			
53066A	53066-0371-12Y	SEAT,RR,LEATHER BLK+BAND BLK		1			
92152	92152-0295	COLLAR		2			
92154	92154-1026	BOLT,SOCKET,6X18		2			
92154A	92154-1050	BOLT,FLANGED,6X12		2			

This catalog covers:

'17 ER250CHF Chassis

GRID NO.

E-12

This grid covers:

Meter(s)

F2530



Ref. No.	Part No.	Description	Spec Code	Quantity-ER250			
				'17			
25031	25031-0709	METER-ASSY.COMBINATION					1
92009	92009-1197	SCREW,TAPPING,5X14					3
92022	92022-1405	WASHER,5.5X20X1.2					3
92160	92160-1167	DAMPER,10X20X12					3

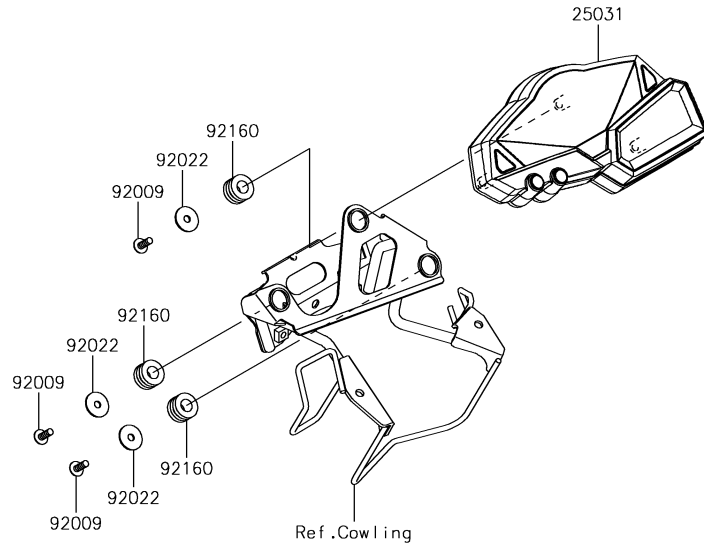

This catalog covers:

'17 ER250CHF Chassis

GRID NO.

E-13

This grid covers:

Cables

F2540

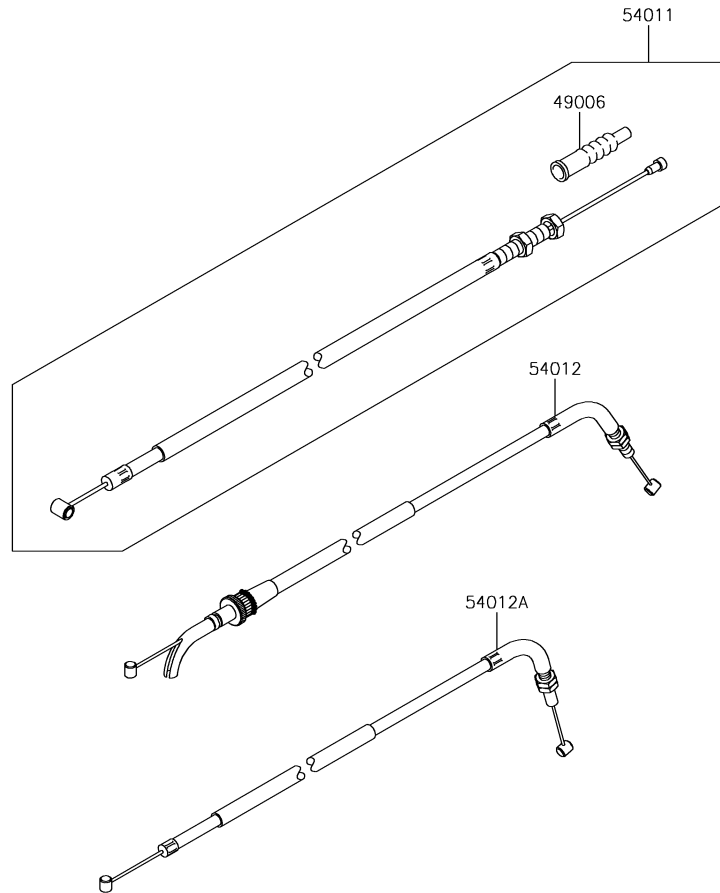

Ref. No.	Part No.	Description	Spec Code	Quantity-ER250			
				'17			
49006	49006-0579	BOOT,CLUTCH CABLE		1			
54011	54011-0565	CABLE-CLUTCH		1			
54012	54012-0577	CABLE-THROTTLE,PULL		1			
54012A	54012-0578	CABLE-THROTTLE,RETURN		1			

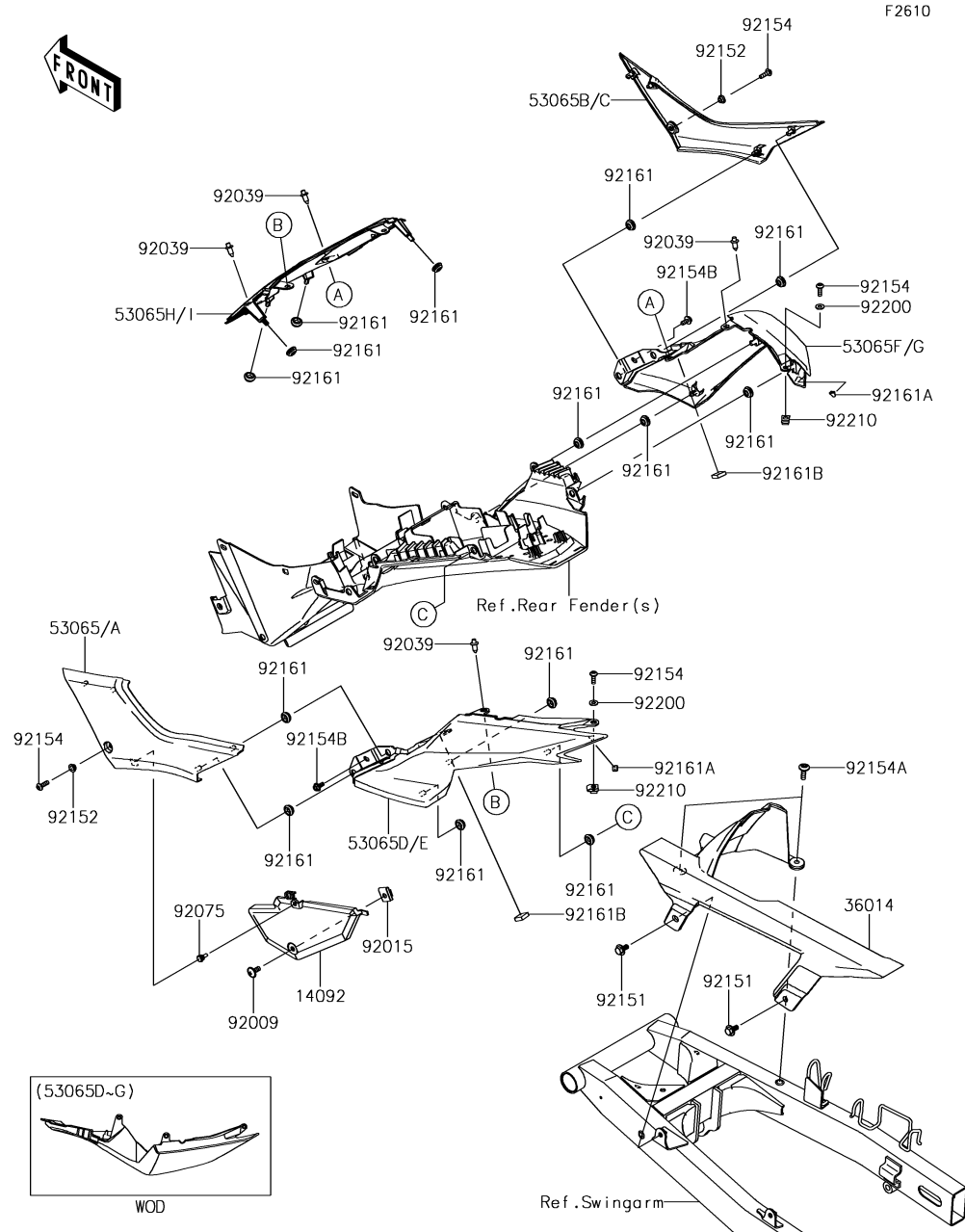

Ref. No.	Part No.	Description	Spec Code	Quantity-ER250			
				'17			
				CHF			
14092	14092-0954	COVER, FILTER CAP					1
36014	36014-0555	CASE-CHAIN					1
53065	53065-0026-660	COVER SEAT, SIDE, LH, M.S. BLACK					1
53065A	53065-0026-739	COVER SEAT, SIDE, LH, M.F.S. BLACK					1
53065B	53065-0027-660	COVER SEAT, SIDE, RH, M.S. BLACK					1
53065C	53065-0027-739	COVER SEAT, SIDE, RH, M.F.S. BLACK					1
53065D	53065-0060-45W	COVER SEAT, TAIL, LH, M.G. GRAY					1
53065E	53065-0060-660	COVER SEAT, TAIL, LH, M.S. BLACK					1
53065F	53065-0061-45W	COVER SEAT, TAIL, RH, M.G. GRAY					1
53065G	53065-0061-660	COVER SEAT, TAIL, RH, M.S. BLACK					1
53065H	53065-0062-660	COVER SEAT, CNT, M.S. BLACK					1
53065I	53065-0062-739	COVER SEAT, CNT, M.F.S. BLACK					1
92009	92009-1662	SCREW, 6X14					1
92015	92015-1531	NUT, CLAMP, 6MM					1
92039	92039-0709	RIVET					4
92075	92075-1808	DAMPER, 6X10X15					1
92151	92151-1703	BOLT, FLANGED, 6X13					2
92152	92152-2178	COLLAR, 5.8X8.2X4.7					2
92154	92154-0182	BOLT, SOCKET, 5X16					4
92154A	92154-0918	BOLT, SOCKET, 6X20					2
92154B	92154-1003	BOLT, FLANGED, 5X12					2
92161	92161-0631	DAMPER					14
92161A	92161-1459	DAMPER					2
92161B	92161-1522	DAMPER, 15X15X5					2
92200	92200-0784	WASHER, 5.2X12X1.0					2
92210	92210-0817	NUT, 5MM					2

This catalog covers:

'17 ER250CHF Chassis

GRID NO.

F-3

This grid covers:

Headlight(s)

F2710

Ref. No.	Part No.	Description	Spec Code	Quantity-ER250			
				'17			
				CHF			
11056	11056-2174	BRACKET					1
23007	23007-0193	LENS-COMP					1
23008	23008-0152	SOCKET-ASSY, POSITION LAMP					2
23017	23017-0004	SOCKET, HEAD LAMP					2
49016	49016-0591	COVER-SEAL					2
92069	92069-0053	BULB, 12V 55W, H7					2
92069A	92069-1016	BULB, 12V 5W					2
92160	92160-1613	DAMPER					2
92161	92161-0054	DAMPER					2
92161A	92161-0625	DAMPER					1
92161B	92161-0631	DAMPER					2
92172	92172-0477	SCREW, TAPPING+PW, 5X14					2
130	130BA0610	BOLT-FLANGED, 6X10					2

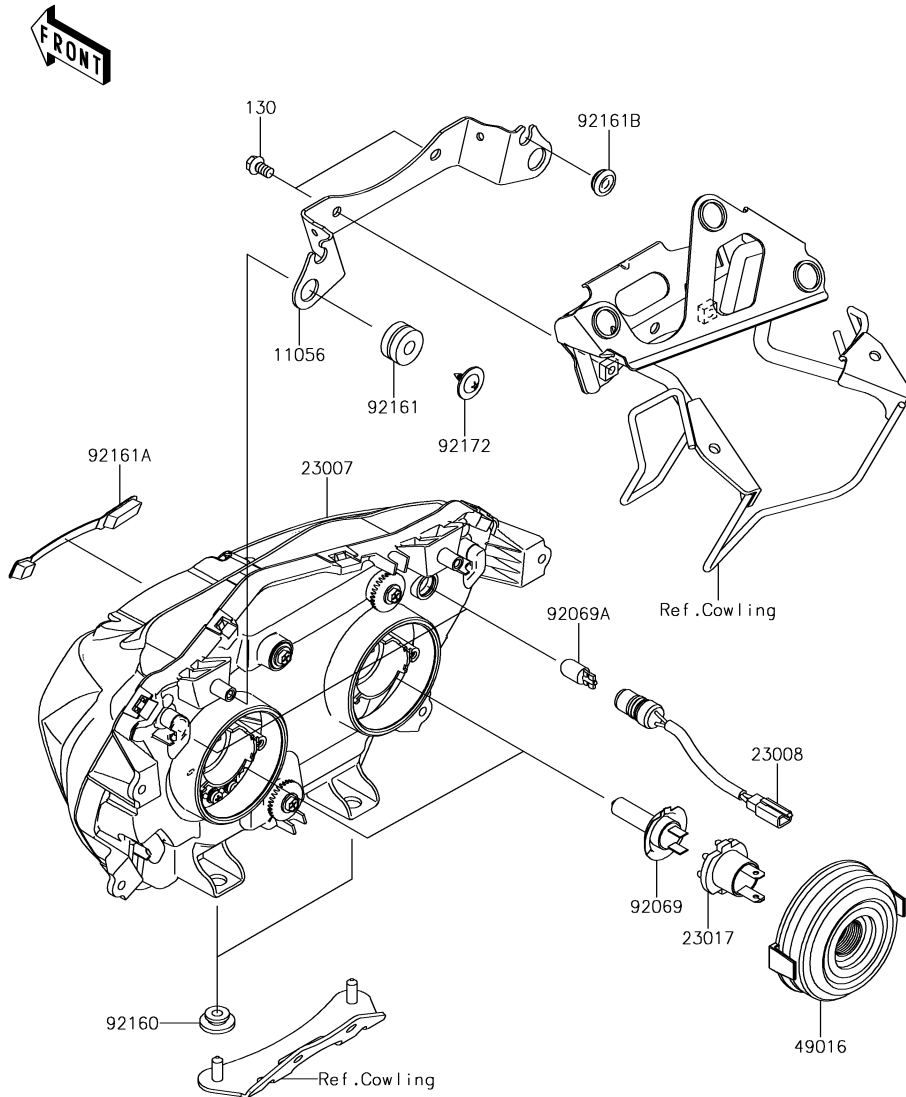

This catalog covers:

'17 ER250CHF Chassis

GRID NO.

F-4

This grid covers:

Taillight(s)

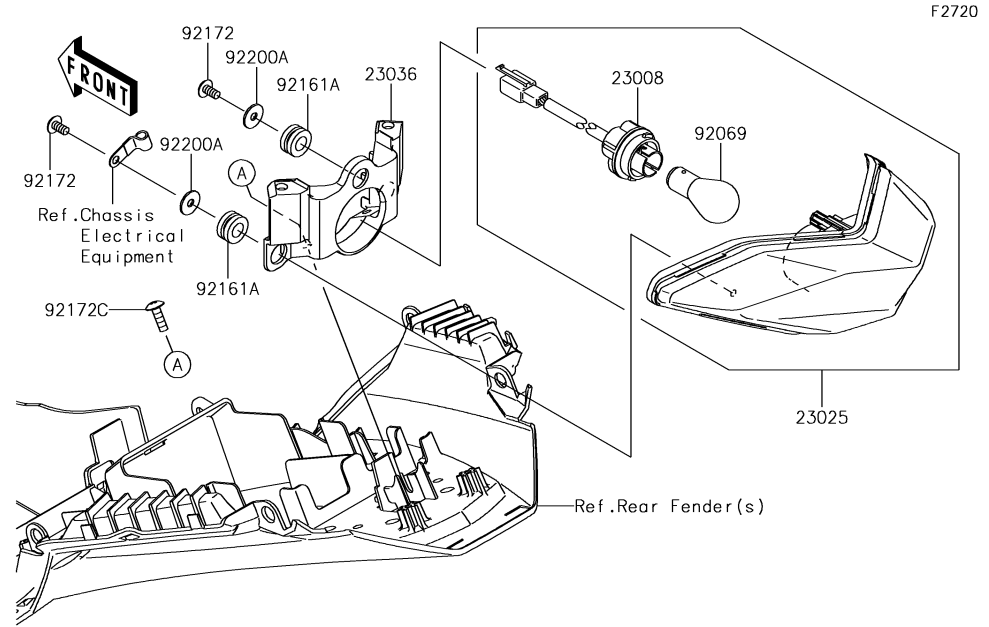

F2720

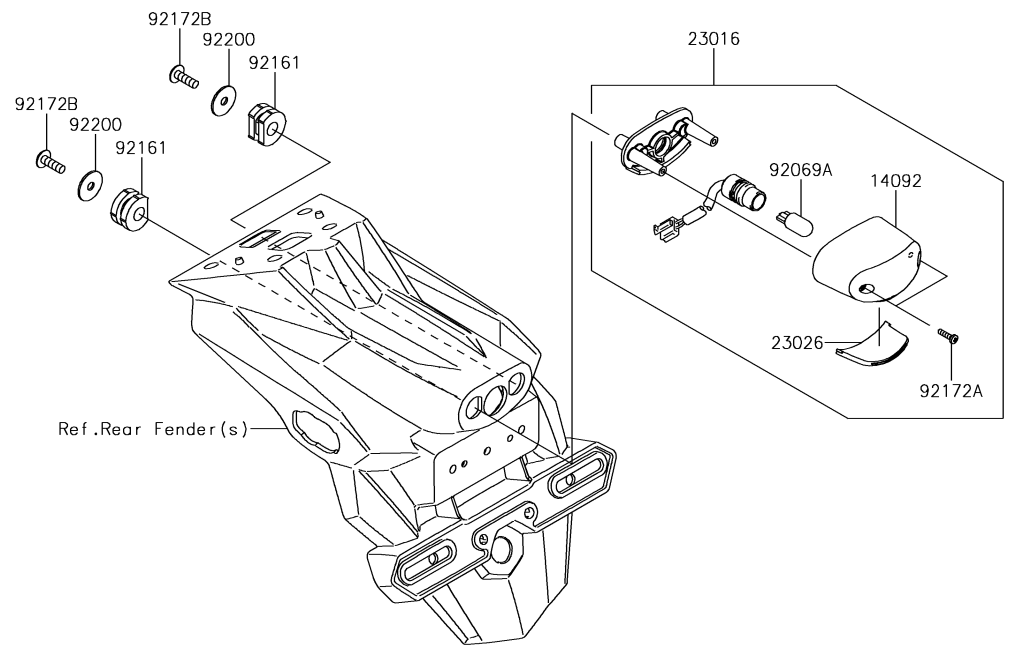

Ref. No.	Part No.	Description	Spec Code	Quantity-ER250	
				'17	CHF
14092	14092-0001	COVER,LICENSE LAMP		1	
23008	23008-0138	SOCKET-ASSY		1	
23016	23016-0582	LAMP-ASSY,LICENCE		1	
23025	23025-0350	LAMP-TAIL		1	
23026	23026-0023	LENS,LICENCE LAMP		1	
23036	23036-0304	BRACKET-TAIL LAMP		1	
92069	92069-063	BULB,12V 21/5W		1	
92069A	92069-1016	BULB,12V 5W		1	
92161	92161-0776	DAMPER		2	
92161A	92161-1462	DAMPER		3	
92172	92172-0262	SCREW,TAPPING,5X10		3	
92172A	92172-0343	SCREW,TAPPING,2.9X13		2	
92172B	92172-0427	SCREW,TAPPING,5X16		2	
92172C	92172-0742	SCREW,TAPPING,5X16		2	
92200	92200-0284	WASHER,5.5X20X1.2		2	
92200A	92200-0583	WASHER,5.2X16X1.2		3	

This catalog covers:

'17 ER250CHF Chassis

GRID NO.

F-5

This grid covers:

Turn Signals

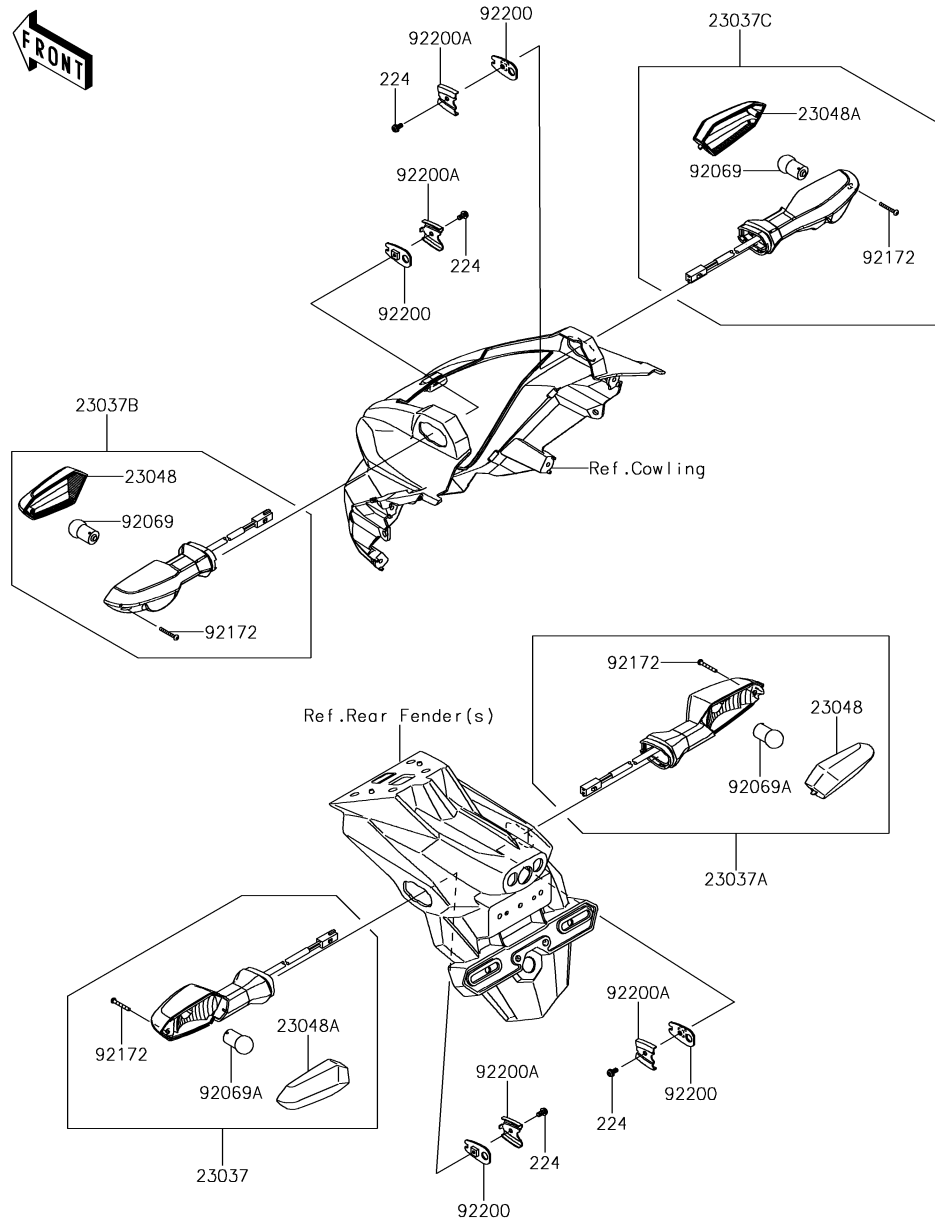

Ref. No.	Part No.	Description	Spec Code	Quantity-ER250			
				'17	CHF		
23037	23037-0304	LAMP-ASSY-SIGNAL,RR,LH					1
23037A	23037-0305	LAMP-ASSY-SIGNAL,RR,RH					1
23037B	23037-0308	LAMP-ASSY-SIGNAL,FR,LH					1
23037C	23037-0309	LAMP-ASSY-SIGNAL,FR,RH					1
23048	23048-0025	LENS-SIGNAL LAMP,FR,LH&RR,RH					2
23048A	23048-0026	LENS-SIGNAL LAMP,FR,RH&RR,LH					2
92069	92069-0058	BULB,12V 10W					2
92069A	92069-0076	BULB,12V 10W					2
92172	92172-0395	SCREW,2.9X22					4
92200	92200-0164	WASHER,SIGNAL LAMP					4
92200A	92200-0165	WASHER,SIGNAL LAMP					4
224	224AB0408	SCREW-PAN-WP-CROS,4X8					4

This catalog covers:

'17 ER250CHF Chassis

GRID NO.

F-6

This grid covers:

Chassis Electrical Equipment

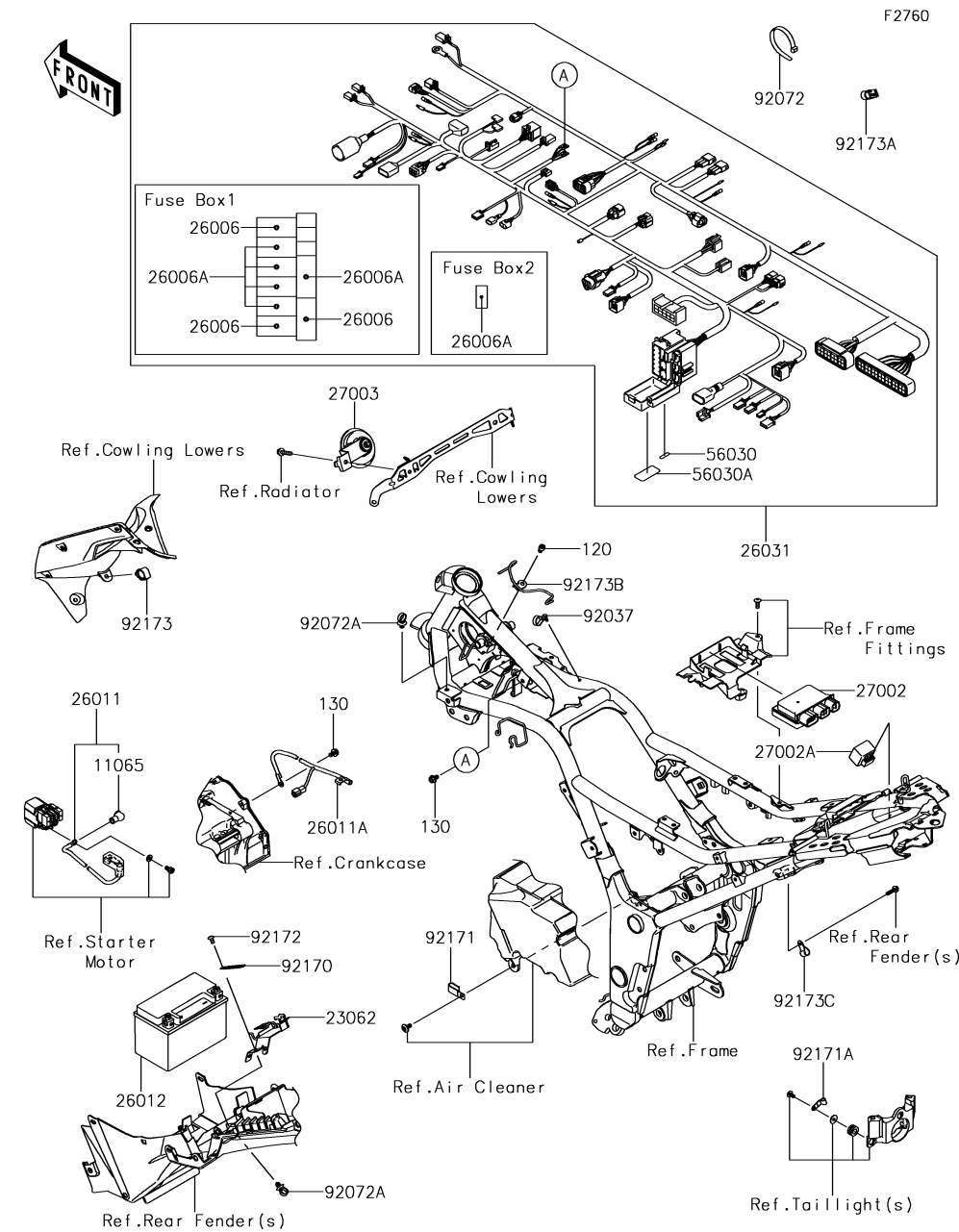

Ref. No.	Part No.	Description	Spec Code	Quantity-ER250			
				'17			
				CHF			
11065	11065-0213	CAP					1
23062	23062-0739	BRACKET-COMP					1
26006	26006-0001	FUSE,MINI BLADE,15A,BLUE					3
26006A	26006-1078	FUSE,MINI BLADE,10A,RED					6
26011	26011-0798	WIRE-LEAD,BATTERY(+)					1
26011A	26011-0803	WIRE-LEAD,BATTERY(-)					1
26012	26012-0608	BATTERY,FTX9-BS,12V 8AH					1
26031	26031-1799	HARNESS,MAIN					1
27002	27002-0025	RELAY-ASSY,BOX					1
27002A	27002-0059	RELAY-ASSY					1
27003	27003-0085	HORN					1
56030	56030-0706	LABEL,FUSE BOX2					1
56030A	56030-0779	LABEL,FUSE BOX1					1
92037	92037-1163	CLAMP,SPEED,L=58					1
92072	92072-1195	BAND,L=202					4
92072A	92072-1414	BAND,OS170-FT7(BLACK)					2
92170	92170-1514	CLAMP					1
92171	92171-0305	CLAMP					1
92171A	92171-1539	CLAMP					1
92172	92172-0262	SCREW,TAPPING,5X10					1
92173	92173-0736	CLAMP,12MM DIA.					1
92173A	92173-0907	CLAMP					1
92173B	92173-1083	CLAMP,IGNITION					1
92173C	92173-1161	CLAMP					1
120	120CA0610	BOLT-SOCKET,6X10					1
130	130BB0610	BOLT-FLANGED,6X10					2

This catalog covers:

'17 ER250CHF Chassis

GRID NO.

F-7

This grid covers:

Ignition Switch

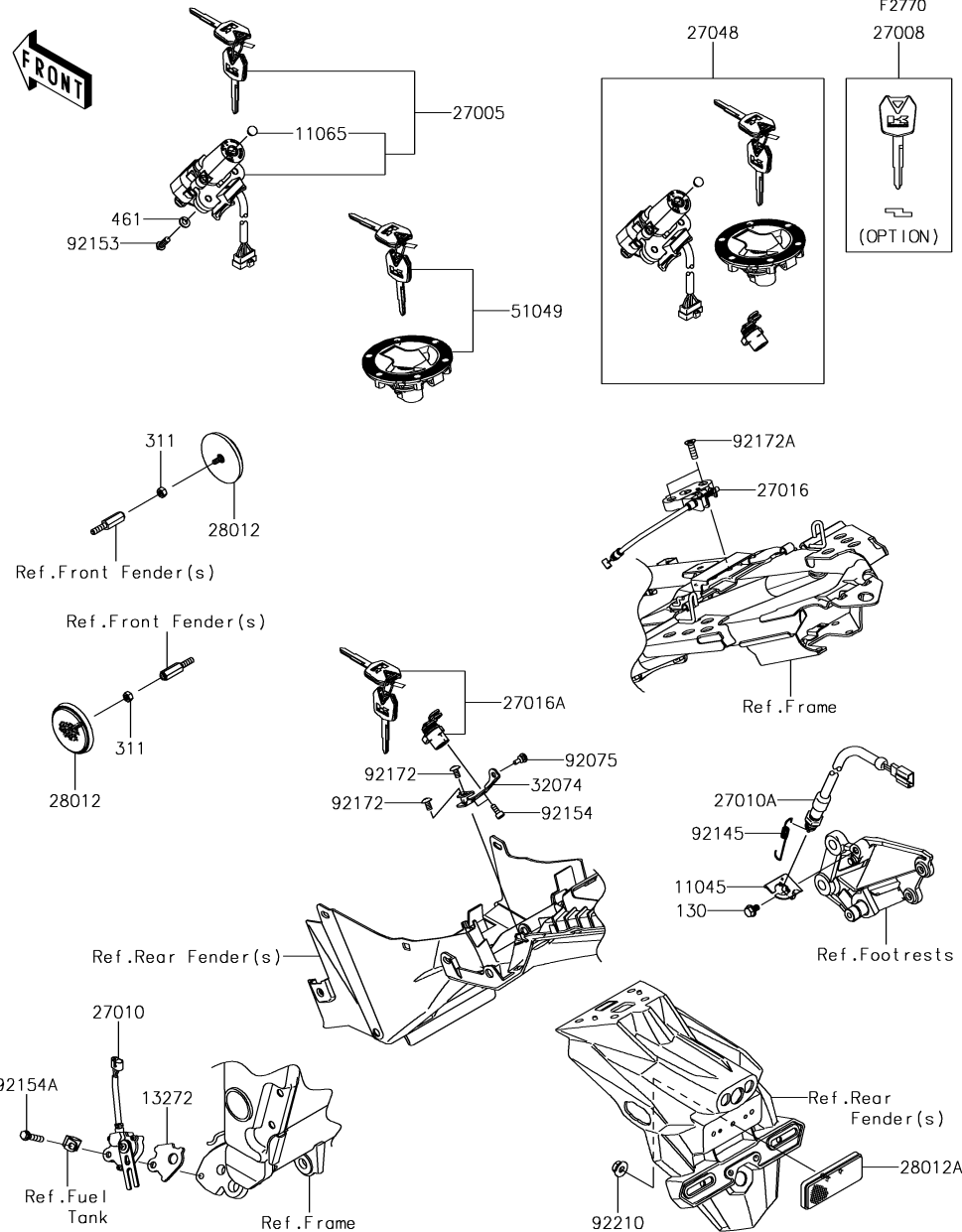

Ref. No.	Part No.	Description	Spec Code	Quantity-ER250			
				'17	CHF		
11045	11045-1641	BRACKET,REAR BRAKE SWITCH				1	
11065	11065-0708	CAP,IGNITION SWITCH				2	
13272	13272-1330	PLATE				1	
27005	27005-5144	SWITCH-ASSY-IGNITION				1	
27008	27008-0053	KEY-LOCK,BLANK				1	
	(OPTION)						
27010	27010-0097	SWITCH,SIDE STAND				1	
27010A	27010-0726	SWITCH,REAR BRAKE				1	
27016	27016-0075	LOCK-ASSY,SEAT STRIKER				1	
27016A	27016-5378	LOCK-ASSY				1	
27048	27048-5075	SWITCH-ASSY				1	
28012	28012-0001	REFLECTOR-REFLEX,FR,SIDE				2	
28012A	28012-1077	REFLECTOR-REFLEX				1	
32074	32074-0018	BRACKET-LOCK				1	
51049	51049-5009	CAP-TANK,FUEL				1	
92075	92075-1808	DAMPER,6X10X15				1	
92145	92145-0683	SPRING,BRAKE LAMP SWITCH				1	
92153	92153-0967	BOLT,TORX,6X16				2	
92154	92154-0933	BOLT,SOCKET,5X12				2	
92154A	92154-1040	BOLT,FLANGED,6X30				1	
92172	92172-0262	SCREW,TAPPING,5X10				2	
92172A	92172-0786	SCREW,6X20				2	
92210	92210-0007	NUT,FLANGED,5MM				1	
130	130BA0610	BOLT-FLANGED,6X10				1	
311	311AB0500	NUT-HEX,5MM				2	
461	461DA0600	WASHER-SPRING,6MM				2	

This catalog covers:

'17 ER250CHF Chassis

GRID NO.

F-8

This grid covers:

Owner's Tools

F2810

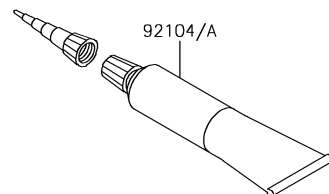
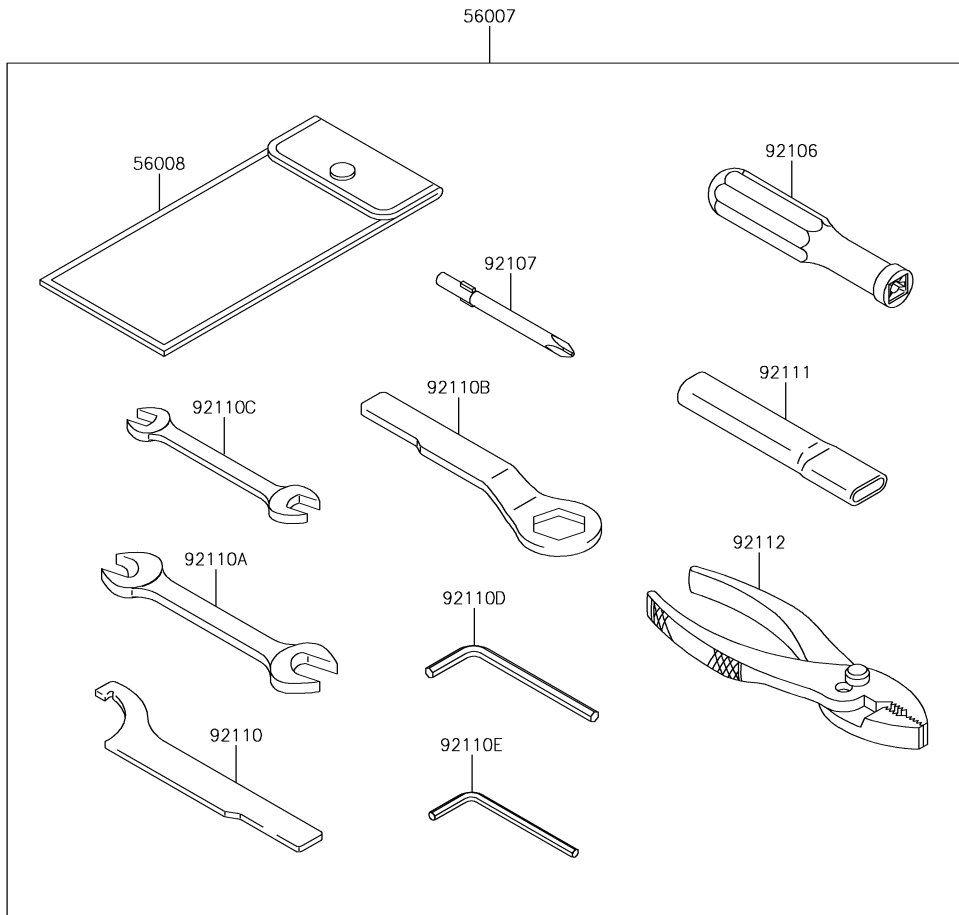

Ref. No.	Part No.	Description	Spec Code	Quantity-ER250			
				'17			
				CHF			
56007	56007-0107	TOOL-KIT		1			
56008	56008-0036	BAG,TOOL		1			
92104	92104-0004	GASKET-LIQUID,TB1211F,CLEAR		1			
92104A	92104-1064	GASKET-LIQUID,TB1216B,BLACK		1			
92106	92106-0004	GRIP-SCREW DRIVER		1			
92107	92107-0020	TOOL-DRIVER,#2PHILLIPS		1			
92110	92110-0040	TOOL-WRENCH,HOOK		1			
92110A	92110-0057	TOOL-WRENCH,OPEN END,14X17		1			
92110B	92110-0066	TOOL-WRENCH,BOX END,24MM		1			
92110C	92110-0564	TOOL-WRENCH,OPEN END,10X12		1			
92110D	92110-0566	TOOL-WRENCH,ALLEN,5MM		1			
92110E	92110-0567	TOOL-WRENCH,ALLEN,4MM		1			
92111	92111-0008	TOOL-BAR,WRENCH		1			
92112	92112-0007	TOOL-PLIERS		1			

This catalog covers:

'17 ER250CHF Chassis

GRID NO.

F-9

This grid covers:

Labels



F2860

Ref. No.	Part No.	Description	Spec Code	Quantity-ER250			
				'17			
56033	56033-0850	LABEL-MANUAL,CHAIN					1
56053	56053-1124	LABEL-SPECIFICATION,TIRE&LOAD					1

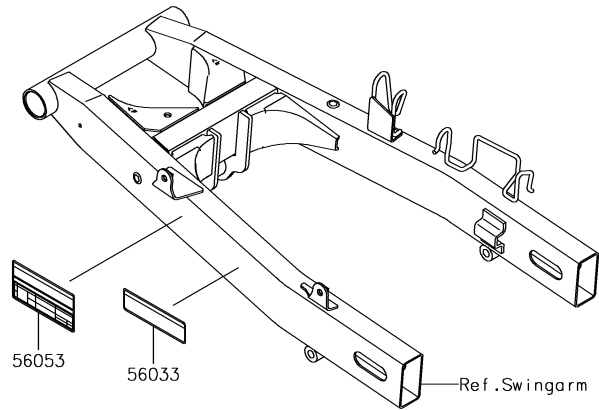

This catalog covers:

'17 ER250CHF Chassis

GRID NO.

F-10

This grid covers:

Decals(Orange)

F2861

Ref. No.	Part No.	Description	Spec Code	Quantity-ER250			
				'17			

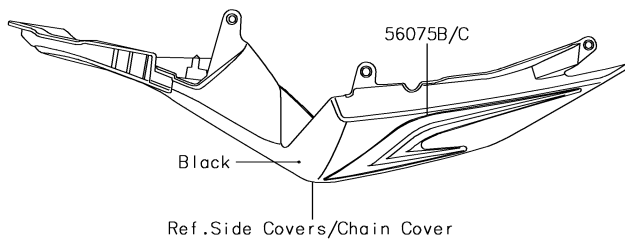
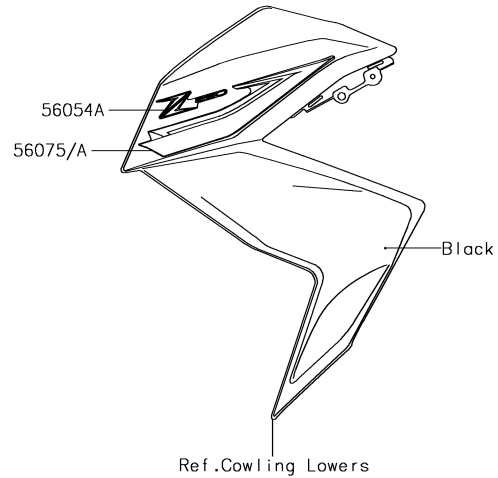
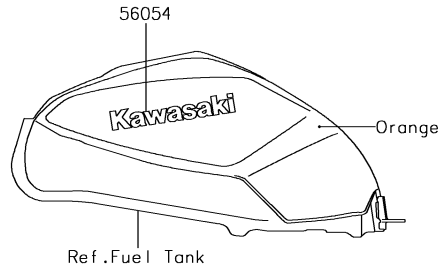

56054	56054-1477	MARK,FUEL TANK,KAWASAKI		2
56054A	56054-2231	MARK,SHROUD,Z250		2
56075	56075-2646	PATTERN,SHROUD,LH		1
56075A	56075-2647	PATTERN,SHROUD,RH		1
56075B	56075-2648	PATTERN,SEAT COVER,LH		1
56075C	56075-2649	PATTERN,SEAT COVER,RH		1

This catalog covers:

'17 ER250CHF Chassis

GRID NO.

F-11

This grid covers:

Decals(Gray)

F2861A

Ref. No.	Part No.	Description	Spec Code	Quantity-ER250			
				'17			

56054	56054-1477	MARK,FUEL TANK,KAWASAKI		2			
56054A	56054-2230	MARK,SHROUD,Z250		2			
56075	56075-2642	PATTERN,SHROUD,LH		1			
56075A	56075-2643	PATTERN,SHROUD,RH		1			
56075B	56075-2644	PATTERN,SEAT COVER,LH		1			
56075C	56075-2645	PATTERN,SEAT COVER,RH		1			

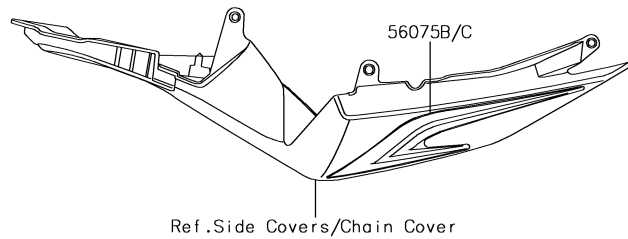
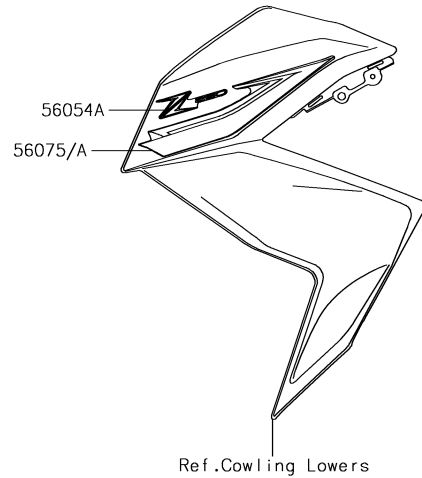
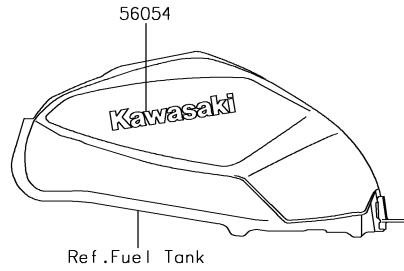

This catalog covers:

'17 ER250CHF Chassis

GRID NO.

F-12

This grid covers:

Cowling

F2871

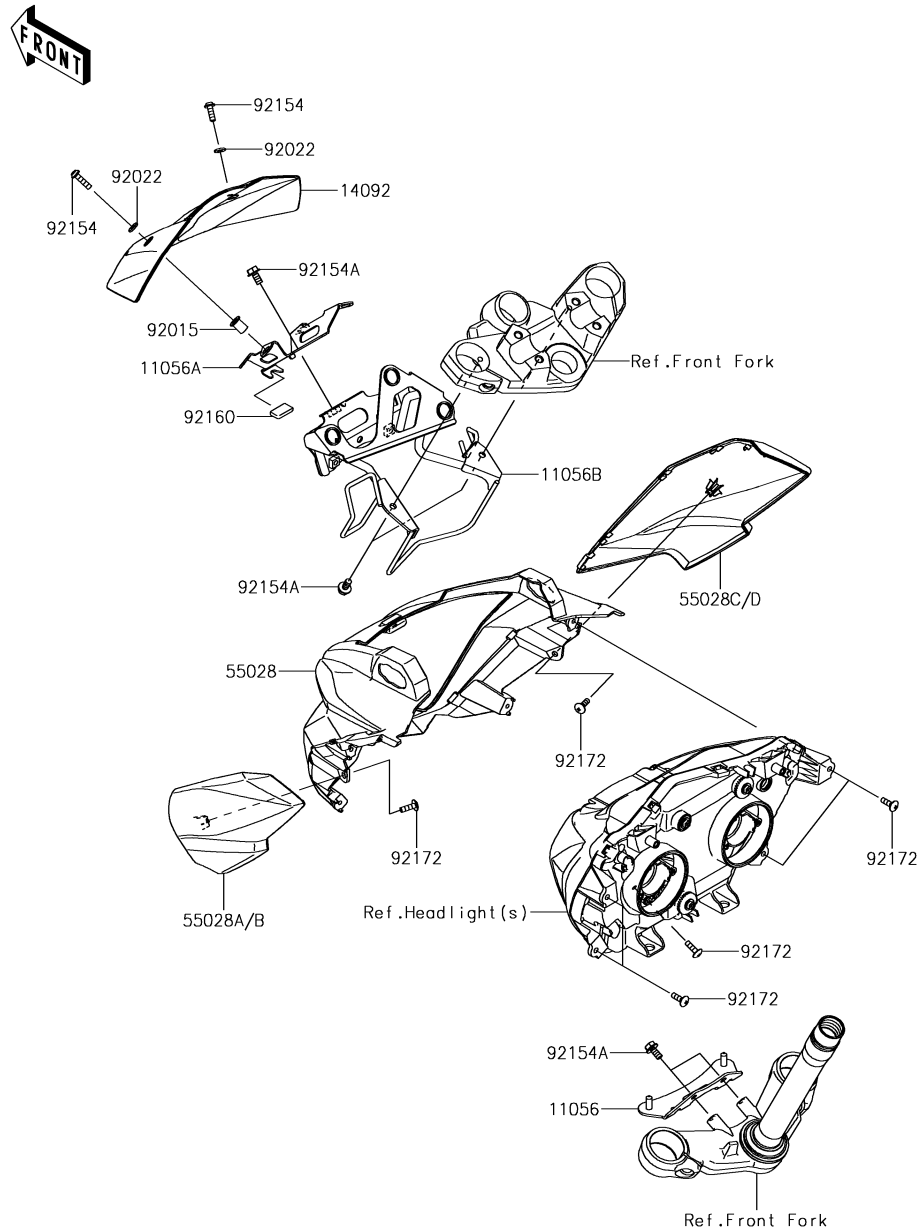

Ref. No.	Part No.	Description	Spec Code	Quantity-ER250			
				'17			
				CHF			
11056	11056-2103	BRACKET,UPP COWL.,BASE					1
11056A	11056-2104	BRACKET,VISOR					1
11056B	11056-7517	BRACKET,UPP COWL.					1
14092	14092-1009	COVER,VISOR					1
55028	55028-0459	COWLING,UPP,CNT					1
55028A	55028-0460-17L	COWLING,UPP,LH,C.B.ORANGE					1
55028B	55028-0460-45W	COWLING,UPP,LH,M.G.GRAY					1
55028C	55028-0461-17L	COWLING,UPP,RH,C.B.ORANGE					1
55028D	55028-0461-45W	COWLING,UPP,RH,M.G.GRAY					1
92015	92015-1757	NUT,WELL,5MM					4
92022	92022-1521	WASHER,NYLON,5.3X11.5X1.5					4
92154	92154-0216	BOLT,SOCKET,5X20					4
92154A	92154-1050	BOLT,FLANGED,6X12					5
92160	92160-1190	DAMPER					1
92172	92172-0742	SCREW,TAPPING,5X16					7

'17 ER250CHF Chassis

F-13

Cowling Lowers

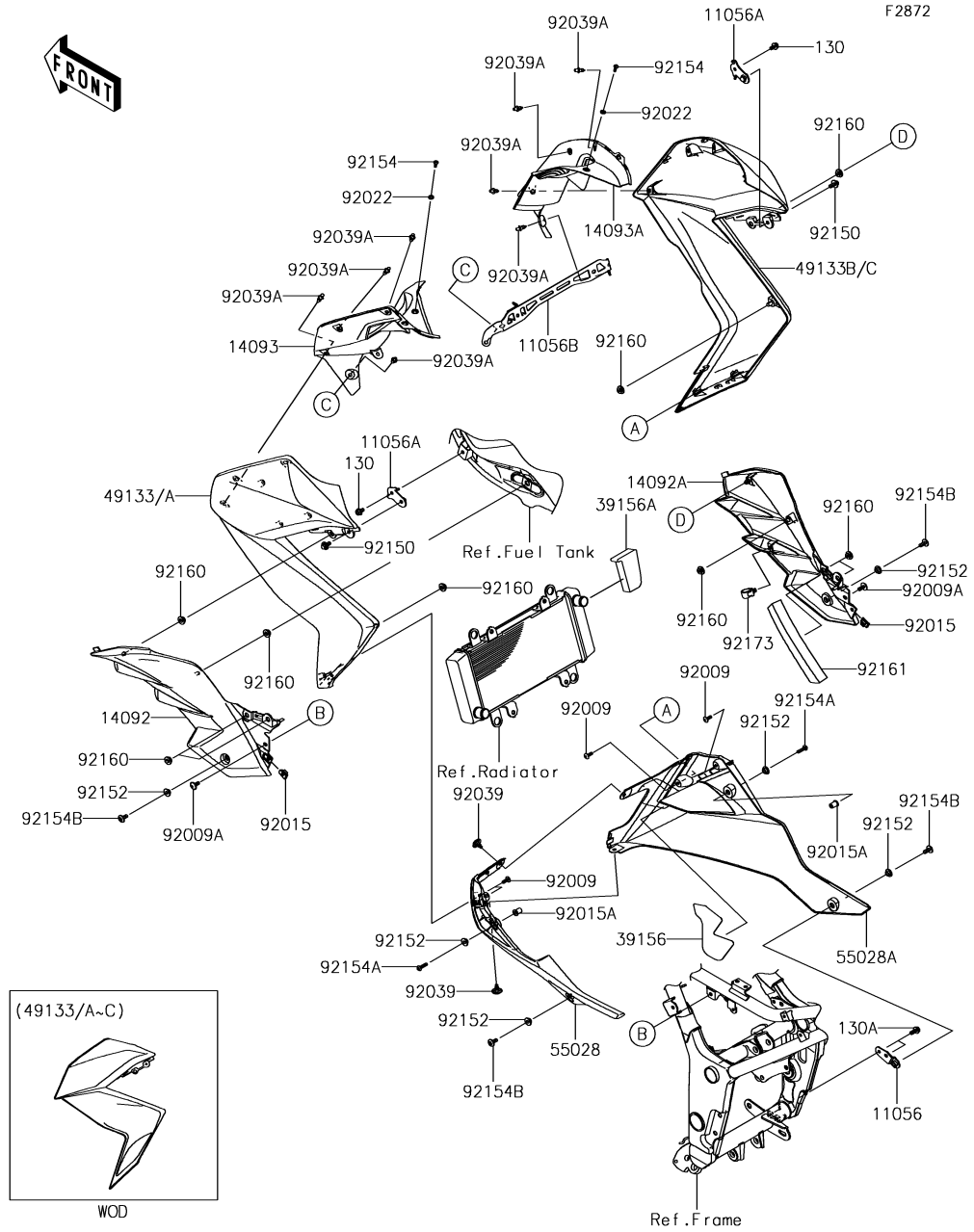

Ref. No.	Part No.	Description	Spec Code	Quantity-ER250			
				'17	CHF		
11056	11056-1641	BRACKET,LWR COWL.,RH		1			
11056A	11056-2410	BRACKET,SHROUD		2			
11056B	11056-7090	BRACKET		1			
14092	14092-1012-6Z	COVER,KNEE GRIP,LH,F.BLACK		1			
14092A	14092-1013-6Z	COVER,KNEE GRIP,RH,F.BLACK		1			
14093	14093-0153	COVER,INNER,LH		1			
14093A	14093-0154	COVER,INNER,RH		1			
39156	39156-0998	PAD		1			
39156A	39156-1987	PAD,SHROUD,RH		1			
49133	49133-0001-45W	SHROUD,LH,M.G.GRAY		1			
49133A	49133-0001-660	SHROUD,LH,M.S.BLACK		1			
49133B	49133-0002-45W	SHROUD,RH,M.G.GRAY		1			
49133C	49133-0002-660	SHROUD,RH,M.S.BLACK		1			
55028	55028-0462-739	COWLING,LWR,LH,M.F.S.BLACK		1			
55028A	55028-0463-739	COWLING,LWR,RH,M.F.S.BLACK		1			
92009	92009-1197	SCREW,TAPPING,5X14		4			
92009A	92009-1662	SCREW,6X14		2			
92015	92015-1627	NUT,5MM		2			
92015A	92015-1757	NUT,WELL,5MM		2			
92022	92022-1977	WASHER,5.1X10X1.0		2			
92039	92039-0014	RIVET,HOLE 8MM		2			
92039A	92039-0709	RIVET		8			
92150	92150-1689	BOLT,FLANGED,6X14		2			
92152	92152-0445	COLLAR,6.5X10X5.6		6			
92154	92154-0182	BOLT,SOCKET,5X16		2			
92154A	92154-0210	BOLT,SOCKET,5X20		2			
92154B	92154-0932	BOLT,SOCKET,6X14		4			
92160	92160-1613	DAMPER		10			
92161	92161-1762	DAMPER,40X180X20		1			
92173	92173-0868	CLAMP,HOLDER CLIP		1			
130	130BA0610	BOLT-FLANGED,6X10		2			
130A	130BA0614	BOLT-FLANGED,6X14		2			

This catalog covers:

'17 ER250CHF Chassis

GRID NO.

F-14

This grid covers:

Accessory(Single Seat Cover)

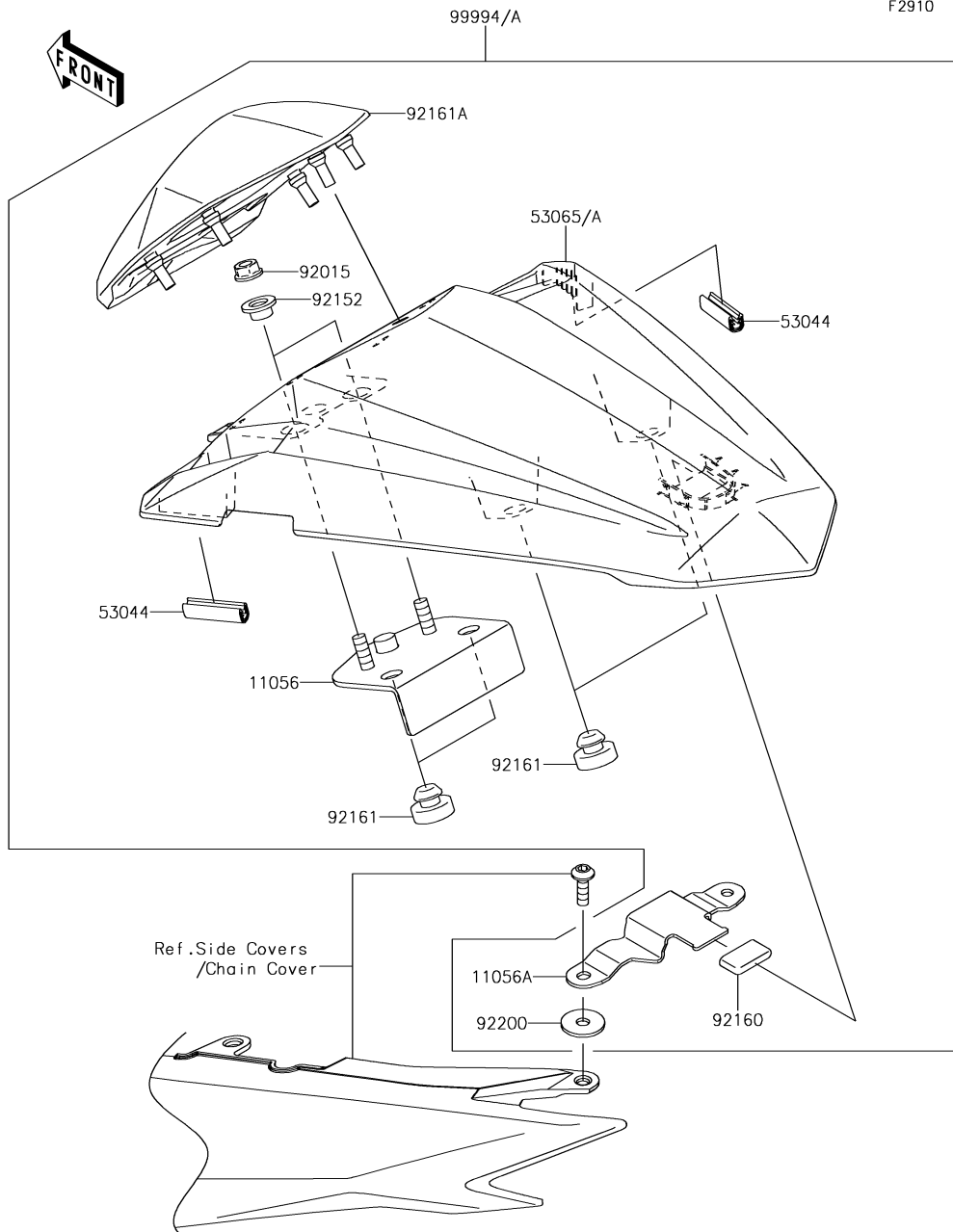

Ref. No.	Part No.	Description	Spec Code	Quantity-ER250			
				'17			
				CHF			
11056	11056-1823	BRACKET					1
11056A	11056-2403	BRACKET					1
53044	53044-0001	TRIM,L=30					2
53065	53065-0064-45W	COVER SEAT,M.G.GRAY					1
53065A	53065-0064-660	COVER SEAT,M.S.BLACK					1
92015	92015-1367	NUT,FLANGED,6MM					2
92152	92152-0842	COLLAR,6.8X10(16)X6.6					2
92160	92160-1190	DAMPER					1
92161	92161-0046	DAMPER					4
92161A	92161-1460	DAMPER,CUSHION					1
92200	92200-0212	WASHER,6X20X1.6					2
99994	99994-0354-45W	KIT,SINGLE SEAT,M.G.GRAY					1
99994A	99994-0354-660	KIT,SINGLE SEAT,M.S.BLACK					1

This catalog covers:

'17 ER250CHF Chassis

GRID NO.

G-3

This grid covers:

Accessory(Engine Guard)

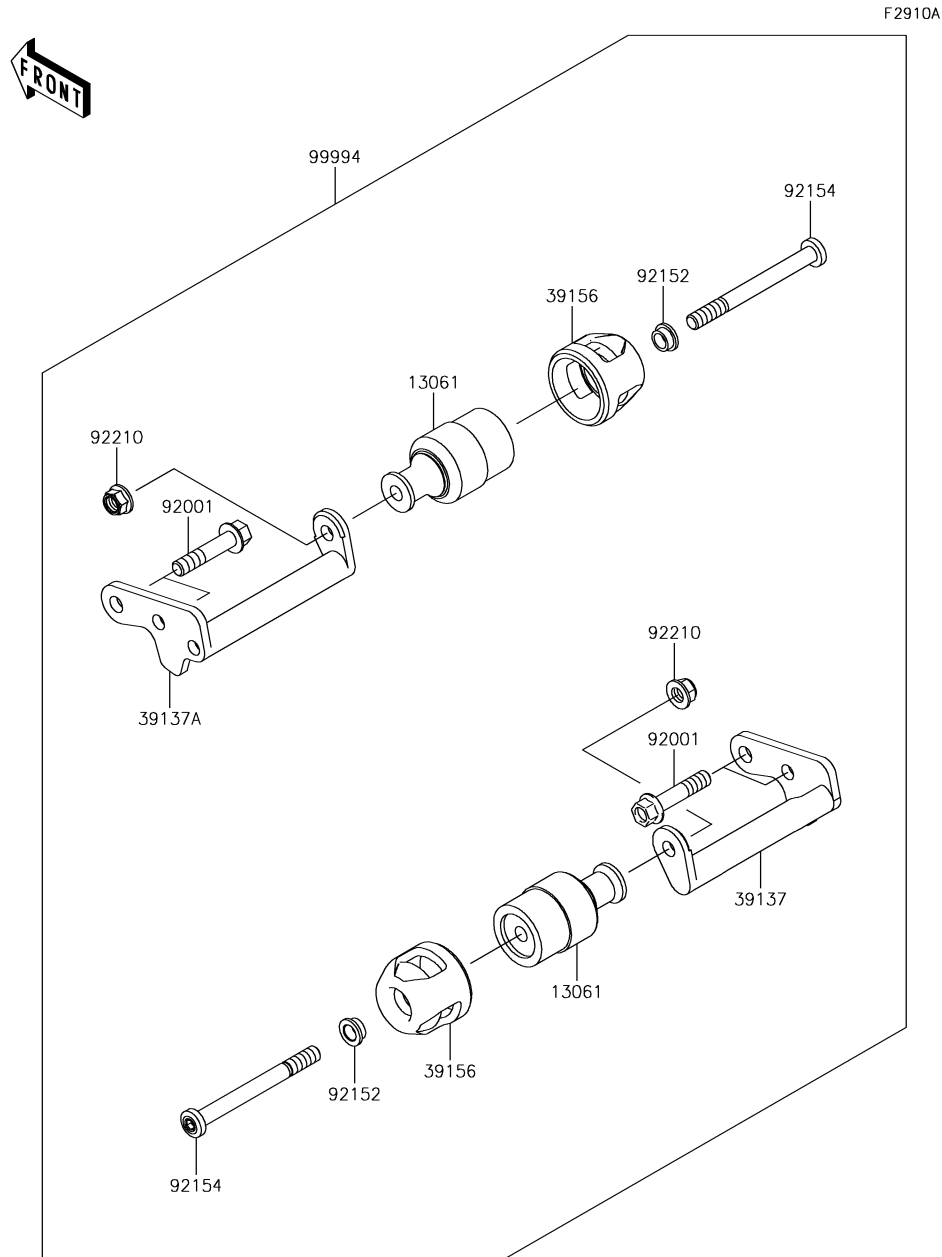

Ref. No.	Part No.	Description	Spec Code	Quantity-ER250			
				'17	CHF		
13061	13061-0782	BOSS					2
39137	39137-0633	STAY-COMP					1
39137A	39137-0634	STAY-COMP					1
39156	39156-1913	PAD					2
92001	92001-1522	BOLT, BLACK, 10X47					4
92152	92152-2129	COLLAR					2
92154	92154-1767	BOLT					2
92210	92210-1081	NUT, LOCK, FLANGED, 10MM					2
99994	99994-0648	KIT-ACCESSORY, ENGINE GUARD					1

This catalog covers:

'17 ER250CHF

GRID NO.

L-13

This grid covers:

Numerical Parts Index

Part No.	Grid No.	Part No.	Grid No.	Part No.	Grid No.	Part No.	Grid No.	Part No.	Grid No.	Part No.	Grid No.
11004-0734	B-3	11065-0213	F-6	130BB0610	F-6	132BA0635	C-8	21003-0128	C-10	27008-0053	F-7
11005-0636	B-5	11065-0262-18T	D-5	130CB0620	B-14	132BB0610	B-5	21007-0569	C-10	27010-0097	F-7
11008-0748	B-3	11065-0349	B-4	130CB0625	B-3	132BB0625	C-5	21039-0005	C-12	27010-0099	C-12
11009-1105	C-3	11065-0708	F-7	13102-0040	B-11	132BB0645	C-5	21040-0003	C-12	27010-0726	F-7
11009-1145	C-13	11065-0748-18T	D-5	13107-0741	C-9	14001-0610	C-3	21066-0722	C-10	27010-0729	E-8
11012-1084	C-13	11065-0749	B-6	13107-0742	C-14	14013-004	C-3	21163-0717	C-12	27010-1170	E-4
11012-1362	C-5	11065-0847	E-9	13107-0743	C-12	14014-0564	B-13	21171-0033	C-11	27010-1313	C-9
11012-1438	D-5	12004-0730	B-8	13127-0051	B-12	14014-0565	C-3	21175-1101	C-8	27016-0075	F-7
11012-1871-18R	D-6	12005-0057	B-8	13128-0693	B-12	14026-0096	C-5	21176-0009	C-8	27016-5378	F-7
11012-1898	D-3	12009-1073	B-8	13140-1148	B-13	14031-0562	C-5	21176-0048	C-8	27048-5075	F-7
11013-0020	B-6	12011-1053	B-8	13140-1149	B-13	14032-0579	C-5	21176-0065	C-8	28012-0001	F-7
11038-0046	B-6	12021-0708	B-4	13144-0566	B-12	14041-0573	B-7	21176-0111	C-8	28012-1077	F-7
11045-1641	F-7	12032-0018	B-8	13145-0556	B-13	14044-0049	C-5	21176-0704	C-8	31059-0009	D-4
11056-1569	D-10	12046-0072	B-9	13151-1102	B-13	14069-0011	E-10	21176-0720	C-8	31059-0061	D-4
11056-1633	E-10	12048-0084	B-9	13159-1056	E-6	14073-0733	B-6	220AA0614	C-10	31064-0164	C-6
11056-1640	C-9	12053-0102	B-9	13161-0560	B-14	14073-0762	B-6	220AB0508	E-10	311AB0500	F-7
11056-1641	F-13	12053-0139	B-9	13187-0553	B-11	14075-1061	C-13	220AB0525	E-8	32052-0718	E-10
11056-1823	F-14	12053-0191	B-9	13193-1002	C-12	14091-0724	B-4	220AB0540	E-8	32074-0018	F-7
11056-2103	F-12	120CA0610	F-6	13216-0880	C-12	14092-0001	F-4	224AB0408	F-5	32099-0721	D-5
11056-2104	F-12	120CA0816	E-7	13234-0592	B-10	14092-0920	D-5	225AB0412	E-6	32155-0029	C-9
11056-2107	D-5	120CA0825	E-9	13236-0775	B-14	14092-0951	D-10	23007-0193	F-3	32160-0785-18R	D-3
11056-2108	D-5	120CB0516	E-10	13239-0562	B-13	14092-0954	E-14	23008-0138	F-4	32190-0629	D-4
11056-2166	C-10	120CB0610	C-12	13242-0087	B-14	14092-1002	C-9	23008-0152	F-3	33001-0632-18R	D-6
11056-2174	F-3	120CC0830	E-8	13242-0088	B-14	14092-1009	F-12	23016-0582	F-4	33032-1134	D-6
11056-2179	C-5	13001-0728	B-5	13251-0038-HH	B-10	14092-1012-6Z	F-13	23017-0004	F-3	33040-0030-18R	D-6
11056-2180	C-5	13002-1097	B-5	13262-0461	B-12	14092-1013-6Z	F-13	23025-0350	F-4	33040-1116	D-6
11056-2214	E-4	13008-0047	B-5	13262-0463	B-12	14092-1106	D-10	23026-0023	F-4	34024-0107-18R	D-11
11056-2215	C-13	13031-0769	B-10	13262-0464	B-12	14093-0153	F-13	23036-0304	F-4	34028-0318	D-8
11056-2300	E-4	13042-0032	E-8	13262-0465	B-12	14093-0154	F-13	23037-0304	F-5	34028-0319	D-8
11056-2306	E-6	13061-0782	G-3	13262-0466	B-12	14093-0224	C-14	23037-0305	F-5	34028-1488	D-8
11056-2310	D-10	13087-0558	B-11	13262-0467	B-12	16007-0028	B-8	23037-0308	F-5	34028-1489	D-8
11056-2403	F-14	13088-0557	B-11	13262-0468	B-12	16007-0708	B-11	23037-0309	F-5	35004-0318-17L	D-9
11056-2410	F-13	13088-0558	B-11	13262-0469	B-12	16014-0002	C-6	23048-0025	F-5	35004-0318-45W	D-9
11056-7090	F-13	13089-0021	B-11	13262-0470	B-12	16021-0030	C-6	23048-0026	F-5	35019-0566	D-10
11056-7517	F-12	13089-0558	B-11	13262-0922	B-12	16065-0120	B-3	23062-0739	F-6	35023-0340	D-10
11061-0282	B-4	13091-1464	B-13	13272-0260	B-3	16073-0053	C-12	23062-0741	C-8	35030-0055	D-9
11061-0283	B-4	13095-0561	B-11	13272-0261	B-3	16073-0129	C-6	23062-0782	E-11	35063-0999	D-8
11061-0373	B-13	130BA0610	E-10	13272-1257	C-10	16085-0133	B-11	25031-0709	E-12	35063-1000	D-8
11061-0417	C-9	130BA0610	F-13	13272-1303	B-11	16097-0008	C-9	26006-0001	F-6	35063-1271	D-8
11061-0432	B-7	130BA0610	F-3	13272-1330	F-7	16115-1068	C-5	26006-1006	C-12	35063-1272	D-8
11061-0790	B-5	130BA0610	F-7	13280-0105	E-8	16126-0039	B-6	26006-1078	F-6	36014-0555	E-14
11061-0791	B-7	130BA0612	D-10	13280-0226	B-6	16126-1140	D-12	26011-0798	F-6	39007-0355	D-7
11061-0792	B-9	130BA0614	F-13	13280-0261	C-12	16130-0002	C-9	26011-0803	F-6	39060-0711	C-13
11061-0793	C-5	130BA0618	D-9	13280-0301	C-12	16142-0707	C-9	26011-0808	C-12	39062-0617	C-13
11061-0794	C-9	130BA0620	C-12	132BA0612	E-10	16142-0708	C-14	26012-0608	F-6	39062-0645	C-13
11061-0795	C-14	130BA0625	C-13	132BA0614	C-14	16154-0711	C-9	26031-1799	F-6	39062-0691	C-14
11061-0846	E-9	130BA0625	E-10	132BA0614	D-5	16160-0762	C-14	27002-0025	F-6	39062-0692	C-14
11061-0854	C-5	130BA0814	D-5	132BA0616	C-14	16163-0782	C-6	27002-0059	F-6	39062-0693	C-14
11061-0875	C-14	130BB0512	E-4	132BA0620	B-4	16165-0010	C-3	27003-0085	F-6	39062-0694	C-14
11065-0213	C-12	130BB0610	E-4	132BA0620	C-8	18091-0953	B-7	27005-5144	F-7	39062-0695	C-14

This catalog covers:

'17 ER250CHF

GRID NO.

L-14

This grid covers:

Numerical Parts Index

Part No.	Grid No.	Part No.	Grid No.	Part No.	Grid No.	Part No.	Grid No.	Part No.	Grid No.	Part No.	Grid No.
39110-0307	B-14	43034-1016	E-4	461DA0600	F-7	53065-0064-45W	F-14	670B2016	C-14	92022-1521	F-12
39111-0076	D-7	43044-1112	E-5	482EA0100	D-8	53065-0064-660	F-14	670B2018	C-14	92022-1582	D-6
39137-0633	G-3	43044-1112	E-5	482EA5000	D-8	53066-0370-MA	E-11	670D2010	B-9	92022-161	B-12
39137-0634	G-3	43045-0004	E-5	49002-0009	B-3	53066-0371-12Y	E-11	671B2550	D-14	92022-1827	B-14
39156-0820	D-10	43045-0004	E-7	49006-0579	E-13	54011-0565	E-13	92001-1522	G-3	92022-1827	C-9
39156-0928	B-7	43045-1010	E-5	49006-1088	E-5	54012-0577	E-13	92001-1728	E-4	92022-1916	D-14
39156-0978	E-11	43045-1010	E-7	49006-1088	E-7	54012-0578	E-13	92001-1793	B-10	92022-1977	F-13
39156-0998	F-13	43048-1066	E-7	49006-1242	E-5	55020-0317	D-6	92001-1860	E-6	92022-289	B-7
39156-1753	D-5	43048-1068	E-5	49006-1242	E-7	55020-0971	E-9	92002-1296	C-10	92022-304	B-5
39156-1913	G-3	43049-1060	E-5	49016-0591	F-3	55028-0459	F-12	92002-1323	E-4	92022-326	E-3
39156-1987	F-13	43049-1061	E-5	49016-1044	E-4	55028-0460-17L	F-12	92002-1894	E-4	92026-0115	B-11
39178-0231	B-7	43049-1063	E-7	49033-0558	C-6	55028-0460-45W	F-12	92002-1995	D-8	92026-0153	C-12
39192-0590	C-14	43049-1064	E-7	49034-0563	C-9	55028-0461-17L	F-12	92004-0040	B-3	92026-0734	B-11
39192-0600	C-14	43056-0004	E-5	49040-0713	C-7	55028-0461-45W	F-12	92004-0048	D-14	92026-0741	E-9
39192-0604	C-14	43056-0004	E-7	49044-0554	C-14	55028-0462-739	F-13	92005-0777	C-14	92026-1217	B-14
39193-0571	C-3	43057-1001	E-5	49047-0625	B-13	55028-0463-739	F-13	92009-1134	E-8	92027-1440	B-14
39193-0572	C-3	43057-1001	E-7	49047-0626	B-13	550AA2015	E-6	92009-1197	E-12	92028-1422	B-10
41009-0740	D-12	43078-0040	E-6	49054-1056	C-14	550AA3030	D-13	92009-1197	F-13	92028-1423	B-10
41009-0742	D-12	43078-0563	C-13	49063-1055	C-14	550AA4035	D-14	92009-1257	E-8	92028-1424	B-10
41068-0024	D-13	43080-0125-25S	E-5	49065-0711	C-9	554DA0600	D-5	92009-1458	E-4	92028-1564	B-12
41068-1223	D-14	43080-0126-25S	E-7	49078-0077	B-8	56001-0092	E-8	92009-1662	E-14	92028-1597	D-7
41073-0651-R2	D-13	43082-0128	E-5	49085-1066	C-13	56001-0093	E-8	92009-1662	F-13	92028-1598	D-7
41073-0652-R2	D-14	43082-0128	E-7	49091-0001	E-4	56007-0107	F-8	92009-3845	D-10	92028-1857	B-12
41075-0007	D-12	43095-0765	E-6	49091-0001	E-6	56008-0036	F-8	92015-1014	B-7	92028-1858	B-12
41075-0008	D-12	43095-0767	E-6	49106-0747	B-7	56030-0706	F-6	92015-1197	E-8	92033-0079	E-6
41075-0009	D-12	43095-0770	E-4	49118-0742	B-9	56030-0779	F-6	92015-1233	E-4	92033-015	B-12
41080-0578-11H	E-5	44005-0094-18R	E-9	49118-0743	B-9	56033-0850	F-9	92015-1364	D-6	92033-026	B-12
41080-0591-11H	E-7	44006-0090-18R	E-9	49133-0001-45W	F-13	56053-1124	F-9	92015-1367	C-12	92033-0722	E-9
410AA1400	D-13	44013-0212	E-9	49133-0001-660	F-13	56054-1477	F-10	92015-1367	F-14	92033-0723	E-9
410AB0600	E-8	44023-0109	E-9	49133-0002-45W	F-13	56054-1477	F-11	92015-1387	B-7	92033-0732	B-5
42033-0574	D-14	44026-0173	E-9	49133-0002-660	F-13	56054-2230	F-11	92015-1415	D-4	92033-1042	D-14
42036-1055	D-14	44029-0016	E-9	51044-0722	C-7	56054-2231	F-10	92015-1476	C-12	92033-1186	E-6
42036-1077	D-7	44037-0137-21	E-9	51049-5009	F-7	56075-2642	F-11	92015-1527	B-10	92037-1163	F-6
42036-1078	D-7	44039-0125-21	E-9	51090-5103-17L	E-10	56075-2643	F-11	92015-1531	E-14	92037-1486	B-6
42036-1102	D-7	44065-0043	E-9	51090-5103-45W	E-10	56075-2644	F-11	92015-1627	F-13	92038-001	B-10
42036-1218	D-6	44065-0044	E-9	52005-1009	C-5	56075-2645	F-11	92015-1658	D-6	92039-0014	F-13
42041-0120	D-14	44071-0950-18R	E-9	53003-0339-MA	E-11	56075-2646	F-10	92015-1757	F-12	92039-0709	E-14
43001-0721	E-3	44071-0951-18R	E-9	53003-0340-MA	E-11	56075-2647	F-10	92015-1757	F-13	92039-0709	F-13
43010-0010	E-6	45014-0480-37S	D-7	53044-0001	F-14	56075-2648	F-10	92015-1765	D-13	92042-007	B-3
43015-0620	E-4	46003-0593-18R	E-8	53044-0565	D-10	56075-2649	F-10	92015-1946	D-6	92042-014	C-9
43015-0621	E-6	46012-0314	E-8	53065-0026-660	E-14	59006-0014	B-6	92015-1947	D-14	92042-031	C-3
43020-0022	E-4	46019-0060	E-8	53065-0026-739	E-14	59051-0721	C-9	92016-028	B-11	92043-0026	D-8
43020-0023	E-6	46075-0564	E-8	53065-0027-660	E-14	59051-0722	C-12	92022-072	B-14	92043-0104	E-6
43022-1010	E-4	46076-0090	E-8	53065-0027-739	E-14	59256-0554	C-14	92022-1093	B-6	92043-0200	D-8
43026-0009	E-6	46091-0205	E-8	53065-0060-45W	E-14	59502-0050	C-13	92022-1116	B-11	92043-0746	D-5
43026-1074	E-4	46091-0249	E-8	53065-0060-660	E-14	600A0500	B-12	92022-112	B-12	92043-1263	C-5
43027-1053	E-6	46092-0050	E-8	53065-0061-45W	E-14	601B6203UU	D-14	92022-1282	E-3	92043-1264	B-3
43028-1061	E-4	46092-1203	E-4	53065-0061-660	E-14	601B6205G	D-14	92022-1373	E-5	92043-1264	B-5
43028-1065	E-6	46102-0573	B-11	53065-0062-660	E-14	601B6303UU	D-14	92022-1373	E-7	92043-1309	C-3
43034-0021-18R	E-7	461DA0600	C-12	53065-0062-739	E-14	610A0406	B-13	92022-1405	E-12	92043-132	C-12

This catalog covers:

'17 ER250CHF

GRID NO.

L-15

This grid covers:

Numerical Parts Index

Part No.	Grid No.	Part No.	Grid No.	Part No.	Grid No.	Part No.	Grid No.	Part No.	Grid No.	Part No.	Grid No.
92043-1416	E-5	92066-1110	C-3	92122-0557	C-8	92152-2129	G-3	92154-0941	D-7	92161-0631	F-3
92043-1416	E-7	92066-1246	B-13	92122-0557	C-9	92152-2178	E-14	92154-0942	D-7	92161-0690	C-14
92043-4009	B-4	92066-1252	C-3	92139-0293	B-2	92153-0531	C-13	92154-0950	C-14	92161-0691	C-14
92045-0067	B-11	92068-006	C-6	92139-0773	B-11	92153-0559	D-4	92154-0951	B-6	92161-0700	D-14
92045-0734	D-13	92069-0053	F-3	92139-0782	B-10	92153-0627	C-3	92154-0953	B-9	92161-0776	F-4
92045-0735	B-12	92069-0058	F-5	92139-0783	B-10	92153-0793	B-4	92154-0954	B-13	92161-0927	E-10
92045-0826	B-13	92069-0076	F-5	92139-0784	B-10	92153-0816	D-10	92154-0957	C-3	92161-0951	C-8
92045-1013	B-12	92069-063	F-4	92139-0786	B-10	92153-0832	C-14	92154-0960	C-5	92161-1424	B-6
92046-0034	C-5	92069-1016	F-3	92139-0787	B-10	92153-0832	C-5	92154-0961	C-13	92161-1426	C-8
92046-0607	B-12	92069-1016	F-4	92139-0788	B-10	92153-0927	C-4	92154-0962	C-10	92161-1459	E-14
92046-0610	D-6	92070-0031	C-11	92139-0790	B-10	92153-0967	F-7	92154-0997	B-11	92161-1460	F-14
92047-011	D-3	92071-0705	C-12	92139-0791	B-10	92153-1632	C-4	92154-1002	D-10	92161-1462	F-4
92048-0019	E-9	92071-0709	B-6	92139-0792	B-10	92153-1763	B-9	92154-1003	D-10	92161-1466	B-14
92048-006	D-3	92071-0712	B-7	92139-0793	B-12	92153-1774	B-3	92154-1003	E-14	92161-1473	E-10
92048-008	D-3	92072-0012	C-6	92140-0008	D-3	92153-1775	B-3	92154-1020	D-9	92161-1497	B-7
92049-0136	D-13	92072-1195	D-10	92143-1187	D-13	92153-1798	C-13	92154-1023	D-11	92161-1510	D-7
92049-0730	D-14	92072-1195	F-6	92143-1416	D-14	92153-1800	B-7	92154-1026	E-11	92161-1522	E-14
92049-0731	C-3	92072-1414	C-14	92143-1968	B-12	92153-1851	C-12	92154-1033	E-5	92161-1762	F-13
92049-0740	E-9	92072-1414	F-6	92144-1074	B-14	92153-1866	C-12	92154-1034	B-14	92170-1017	B-6
92049-0756	E-9	92075-1115	E-10	92144-1567	D-8	92153-1886	B-7	92154-1040	F-7	92170-1033	C-14
92049-1056	D-14	92075-1690	C-13	92144-1847	E-5	92153-1957	D-4	92154-1050	E-11	92170-1091	E-6
92049-1109	D-7	92075-1738	D-4	92144-1847	E-7	92153-1986	B-14	92154-1050	F-12	92170-1514	F-6
92049-1254	D-6	92075-1739	D-4	92145-0656	C-6	92154-0070	B-7	92154-1055	C-9	92171-0059	B-7
92049-1349	B-8	92075-1808	E-14	92145-0683	F-7	92154-0175	C-12	92154-1061	B-7	92171-0305	F-6
92049-1559	C-3	92075-1808	F-7	92145-0804	D-11	92154-0182	E-14	92154-1062	C-14	92171-1539	F-6
92049-1560	C-5	92081-076	B-14	92145-0895	B-14	92154-0182	F-13	92154-1063	C-14	92172-0064	C-6
92055-0016	C-8	92081-159	C-12	92145-0911	B-11	92154-0210	F-13	92154-1065	C-3	92172-0129	C-6
92055-0124	C-6	92081-1612	D-8	92150-1301	C-4	92154-0216	F-12	92154-1090	E-9	92172-0262	F-4
92055-0136	C-12	92081-1620	C-6	92150-1548	C-4	92154-0226	E-4	92154-1108	E-9	92172-0262	F-6
92055-0195	B-4	92081-1737	E-6	92150-1689	F-13	92154-0226	E-6	92154-1111	C-13	92172-0262	F-7
92055-049	C-5	92081-1833	E-3	92150-1725	B-9	92154-0235	B-14	92154-1140	C-14	92172-0296	B-6
92055-0728	C-7	92090-007	D-3	92151-1149	D-6	92154-0246	B-3	92154-1140	C-5	92172-0322	D-5
92055-0732	D-7	92093-0078	B-6	92151-1305	C-8	92154-0300	D-9	92154-1152	D-3	92172-0334	C-12
92055-0733	C-3	92093-0144	B-6	92151-1462	C-4	92154-0357	C-10	92154-1189	C-4	92172-0343	F-4
92055-0734	C-5	92093-0587	C-13	92151-1654	E-6	92154-0359	D-4	92154-1212	C-14	92172-0395	F-5
92055-0735	C-14	92093-0590	E-9	92151-1703	E-14	92154-0360	D-4	92154-1212	C-9	92172-0427	F-4
92055-0736	C-14	92104-0004	F-8	92151-1986	E-8	92154-0362	D-7	92154-1422	E-8	92172-0477	F-3
92055-0741	E-6	92104-1064	F-8	92152-0295	E-11	92154-0777	C-3	92154-1767	G-3	92172-0742	C-10
92055-0755	E-9	92106-0004	F-8	92152-0332	E-10	92154-0784	C-9	92154-1848	C-7	92172-0742	F-12
92055-1146	C-5	92107-0020	F-8	92152-0445	F-13	92154-0819	B-9	92154-1871	C-5	92172-0742	F-4
92055-1276	C-12	92110-0040	F-8	92152-0658	D-8	92154-0843	E-6	92160-1116	B-7	92172-0786	F-7
92055-1354	C-9	92110-0057	F-8	92152-0842	D-9	92154-0844	E-5	92160-1167	E-12	92172-0788	E-8
92055-1370	C-12	92110-0066	F-8	92152-0842	F-14	92154-0844	E-7	92160-1190	F-12	92172-0790	C-8
92057-0060	D-14	92110-0564	F-8	92152-0843	D-14	92154-0918	E-14	92160-1190	F-14	92172-0812	B-13
92057-0595	B-9	92110-0566	F-8	92152-0844	D-14	92154-0932	D-9	92160-1613	F-13	92172-0970	B-6
92058-1102	D-14	92110-0567	F-8	92152-0846	C-13	92154-0932	F-13	92160-1613	F-3	92173-0028	E-6
92066-0002	B-3	92111-0008	F-8	92152-1586	D-13	92154-0933	F-7	92161-0046	F-14	92173-0049	E-10
92066-0003	C-3	92112-0007	F-8	92152-1682	B-7	92154-0935	E-3	92161-0054	F-3	92173-0050	C-13
92066-0748	C-5	92122-006	C-12	92152-1683	E-9	92154-0936	D-8	92161-0625	F-3	92173-0190	B-6
92066-0767	C-9	92122-0557	C-14	92152-1692	B-7	92154-0940	D-7	92161-0631	E-14	92173-0192	B-6

This catalog covers:

'17 ER250CHF

Accessory(Engine Guard)	G-3
Accessory(Single Seat Cover)	F-14
Air Cleaner	B-6
Brake Pedal	E-3
Cables	E-13
Camshaft(s)	B-9
Chain Cover	E-14
Chassis Electrical Equipment	F-6
Clutch	B-11
Cowling	F-12
Cowling Lowers	F-13
Crankcase	C-3
Crankcase Bolt Pattern	C-4
Crankshaft	B-10
Cylinder	B-5
Cylinder Head	B-3
Cylinder Head Cover	B-4
Decals(Gray)	F-11
Decals(Orange)	F-10
Engine Cover(s)	C-5
Engine Mount	D-4
Footrests	D-8
Frame	D-3
Frame Fittings	D-5
Front Brake	E-5
Front Fender(s)	D-9
Front Fork	E-9
Front Hub	D-13
Front Master Cylinder	E-4
Fuel Injection	C-8
Fuel Pump	C-7
Fuel Tank	E-10
Gear Change Drum	B-13

GRID NO.

B-16

This grid covers:

Part Name Index

Gear Change Mechanism	B-14
Generator	C-10
Handlebar	E-8
Headlight(s)	F-3
Ignition Switch	F-7
Ignition System	C-11
Labels	F-9
Meter(s)	E-12
Muffler(s)	B-7
Oil Pump	C-9
Owner's Tools	F-8
Piston(s)	B-5
Radiator	C-13
Rear Brake	E-7
Rear Fender(s)	D-10
Rear Hub	D-14
Rear Master Cylinder	E-6
Seat	E-11
Shift Fork(s)	B-13
Shock Absorber	D-7
Side Covers	E-14
Stand(s)	D-11
Starter Motor	C-12
Suspension	D-7
Swingarm	D-6
Taillight(s)	F-4
Tensioner	B-9
Throttle	C-6
Tires	D-12
Transmission	B-12
Turn Signals	F-5
Valve(s)	B-8
Water Pipe	C-14

This catalog covers:

'17 ER250CHF

Accessory(Engine Guard)	G-3
Accessory(Single Seat Cover)	F-14
Air Cleaner	B-6
Brake Pedal	E-3
Cables	E-13
Camshaft(s)	B-9
Chain Cover	E-14
Chassis Electrical Equipment	F-6
Clutch	B-11
Cowling	F-12
Cowling Lowers	F-13
Crankcase	C-3
Crankcase Bolt Pattern	C-4
Crankshaft	B-10
Cylinder	B-5
Cylinder Head	B-3
Cylinder Head Cover	B-4
Decals(Gray)	F-11
Decals(Orange)	F-10
Engine Cover(s)	C-5
Engine Mount	D-4
Footrests	D-8
Frame	D-3
Frame Fittings	D-5
Front Brake	E-5
Front Fender(s)	D-9
Front Fork	E-9
Front Hub	D-13
Front Master Cylinder	E-4
Fuel Injection	C-8
Fuel Pump	C-7
Fuel Tank	E-10
Gear Change Drum	B-13

GRID NO.

C-16

This grid covers:

Part Name Index

Gear Change Mechanism	B-14
Generator	C-10
Handlebar	E-8
Headlight(s)	F-3
Ignition Switch	F-7
Ignition System	C-11
Labels	F-9
Meter(s)	E-12
Muffler(s)	B-7
Oil Pump	C-9
Owner's Tools	F-8
Piston(s)	B-5
Radiator	C-13
Rear Brake	E-7
Rear Fender(s)	D-10
Rear Hub	D-14
Rear Master Cylinder	E-6
Seat	E-11
Shift Fork(s)	B-13
Shock Absorber	D-7
Side Covers	E-14
Stand(s)	D-11
Starter Motor	C-12
Suspension	D-7
Swingarm	D-6
Taillight(s)	F-4
Tensioner	B-9
Throttle	C-6
Tires	D-12
Transmission	B-12
Turn Signals	F-5
Valve(s)	B-8
Water Pipe	C-14

This catalog covers:

'17 ER250CHF

Accessory(Engine Guard)	G-3
Accessory(Single Seat Cover)	F-14
Air Cleaner	B-6
Brake Pedal	E-3
Cables	E-13
Camshaft(s)	B-9
Chain Cover	E-14
Chassis Electrical Equipment	F-6
Clutch	B-11
Cowling	F-12
Cowling Lowers	F-13
Crankcase	C-3
Crankcase Bolt Pattern	C-4
Crankshaft	B-10
Cylinder	B-5
Cylinder Head	B-3
Cylinder Head Cover	B-4
Decals(Gray)	F-11
Decals(Orange)	F-10
Engine Cover(s)	C-5
Engine Mount	D-4
Footrests	D-8
Frame	D-3
Frame Fittings	D-5
Front Brake	E-5
Front Fender(s)	D-9
Front Fork	E-9
Front Hub	D-13
Front Master Cylinder	E-4
Fuel Injection	C-8
Fuel Pump	C-7
Fuel Tank	E-10
Gear Change Drum	B-13

GRID NO.

D-16

This grid covers:

Part Name Index

Gear Change Mechanism	B-14
Generator	C-10
Handlebar	E-8
Headlight(s)	F-3
Ignition Switch	F-7
Ignition System	C-11
Labels	F-9
Meter(s)	E-12
Muffler(s)	B-7
Oil Pump	C-9
Owner's Tools	F-8
Piston(s)	B-5
Radiator	C-13
Rear Brake	E-7
Rear Fender(s)	D-10
Rear Hub	D-14
Rear Master Cylinder	E-6
Seat	E-11
Shift Fork(s)	B-13
Shock Absorber	D-7
Side Covers	E-14
Stand(s)	D-11
Starter Motor	C-12
Suspension	D-7
Swingarm	D-6
Taillight(s)	F-4
Tensioner	B-9
Throttle	C-6
Tires	D-12
Transmission	B-12
Turn Signals	F-5
Valve(s)	B-8
Water Pipe	C-14

This catalog covers:

'17 ER250CHF

Accessory(Engine Guard)	G-3
Accessory(Single Seat Cover)	F-14
Air Cleaner	B-6
Brake Pedal	E-3
Cables	E-13
Camshaft(s)	B-9
Chain Cover	E-14
Chassis Electrical Equipment	F-6
Clutch	B-11
Cowling	F-12
Cowling Lowers	F-13
Crankcase	C-3
Crankcase Bolt Pattern	C-4
Crankshaft	B-10
Cylinder	B-5
Cylinder Head	B-3
Cylinder Head Cover	B-4
Decals(Gray)	F-11
Decals(Orange)	F-10
Engine Cover(s)	C-5
Engine Mount	D-4
Footrests	D-8
Frame	D-3
Frame Fittings	D-5
Front Brake	E-5
Front Fender(s)	D-9
Front Fork	E-9
Front Hub	D-13
Front Master Cylinder	E-4
Fuel Injection	C-8
Fuel Pump	C-7
Fuel Tank	E-10
Gear Change Drum	B-13

GRID NO.

E-16

This grid covers:

Part Name Index

Gear Change Mechanism	B-14
Generator	C-10
Handlebar	E-8
Headlight(s)	F-3
Ignition Switch	F-7
Ignition System	C-11
Labels	F-9
Meter(s)	E-12
Muffler(s)	B-7
Oil Pump	C-9
Owner's Tools	F-8
Piston(s)	B-5
Radiator	C-13
Rear Brake	E-7
Rear Fender(s)	D-10
Rear Hub	D-14
Rear Master Cylinder	E-6
Seat	E-11
Shift Fork(s)	B-13
Shock Absorber	D-7
Side Covers	E-14
Stand(s)	D-11
Starter Motor	C-12
Suspension	D-7
Swingarm	D-6
Taillight(s)	F-4
Tensioner	B-9
Throttle	C-6
Tires	D-12
Transmission	B-12
Turn Signals	F-5
Valve(s)	B-8
Water Pipe	C-14

This catalog covers:

'17 ER250CHF

Accessory(Engine Guard)	G-3
Accessory(Single Seat Cover)	F-14
Air Cleaner	B-6
Brake Pedal	E-3
Cables	E-13
Camshaft(s)	B-9
Chain Cover	E-14
Chassis Electrical Equipment	F-6
Clutch	B-11
Cowling	F-12
Cowling Lowers	F-13
Crankcase	C-3
Crankcase Bolt Pattern	C-4
Crankshaft	B-10
Cylinder	B-5
Cylinder Head	B-3
Cylinder Head Cover	B-4
Decals(Gray)	F-11
Decals(Orange)	F-10
Engine Cover(s)	C-5
Engine Mount	D-4
Footrests	D-8
Frame	D-3
Frame Fittings	D-5
Front Brake	E-5
Front Fender(s)	D-9
Front Fork	E-9
Front Hub	D-13
Front Master Cylinder	E-4
Fuel Injection	C-8
Fuel Pump	C-7
Fuel Tank	E-10
Gear Change Drum	B-13

GRID NO.

F-16

This grid covers:

Part Name Index

Gear Change Mechanism	B-14
Generator	C-10
Handlebar	E-8
Headlight(s)	F-3
Ignition Switch	F-7
Ignition System	C-11
Labels	F-9
Meter(s)	E-12
Muffler(s)	B-7
Oil Pump	C-9
Owner's Tools	F-8
Piston(s)	B-5
Radiator	C-13
Rear Brake	E-7
Rear Fender(s)	D-10
Rear Hub	D-14
Rear Master Cylinder	E-6
Seat	E-11
Shift Fork(s)	B-13
Shock Absorber	D-7
Side Covers	E-14
Stand(s)	D-11
Starter Motor	C-12
Suspension	D-7
Swingarm	D-6
Taillight(s)	F-4
Tensioner	B-9
Throttle	C-6
Tires	D-12
Transmission	B-12
Turn Signals	F-5
Valve(s)	B-8
Water Pipe	C-14

This catalog covers:

'17 ER250CHF

Accessory(Engine Guard)	G-3
Accessory(Single Seat Cover)	F-14
Air Cleaner	B-6
Brake Pedal	E-3
Cables	E-13
Camshaft(s)	B-9
Chain Cover	E-14
Chassis Electrical Equipment	F-6
Clutch	B-11
Cowling	F-12
Cowling Lowers	F-13
Crankcase	C-3
Crankcase Bolt Pattern	C-4
Crankshaft	B-10
Cylinder	B-5
Cylinder Head	B-3
Cylinder Head Cover	B-4
Decals(Gray)	F-11
Decals(Orange)	F-10
Engine Cover(s)	C-5
Engine Mount	D-4
Footrests	D-8
Frame	D-3
Frame Fittings	D-5
Front Brake	E-5
Front Fender(s)	D-9
Front Fork	E-9
Front Hub	D-13
Front Master Cylinder	E-4
Fuel Injection	C-8
Fuel Pump	C-7
Fuel Tank	E-10
Gear Change Drum	B-13

GRID NO.

G-16

This grid covers:

Part Name Index

Gear Change Mechanism	B-14
Generator	C-10
Handlebar	E-8
Headlight(s)	F-3
Ignition Switch	F-7
Ignition System	C-11
Labels	F-9
Meter(s)	E-12
Muffler(s)	B-7
Oil Pump	C-9
Owner's Tools	F-8
Piston(s)	B-5
Radiator	C-13
Rear Brake	E-7
Rear Fender(s)	D-10
Rear Hub	D-14
Rear Master Cylinder	E-6
Seat	E-11
Shift Fork(s)	B-13
Shock Absorber	D-7
Side Covers	E-14
Stand(s)	D-11
Starter Motor	C-12
Suspension	D-7
Swingarm	D-6
Taillight(s)	F-4
Tensioner	B-9
Throttle	C-6
Tires	D-12
Transmission	B-12
Turn Signals	F-5
Valve(s)	B-8
Water Pipe	C-14